

REGATTA

COLLINS WHARF

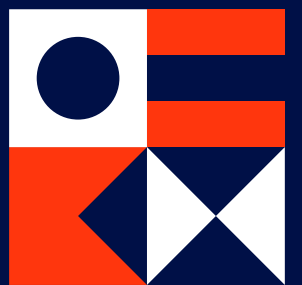

FLOORPLATES



REGATTA

COLLINS WHARF

GROUND FLOOR



| Apartment | Internal M ² | Balcony M ² | Total Area M ² |
|-----------|-------------------------|------------------------|---------------------------|
| T01 | 241 | 66 | 307 |
| T02 | 216 | 53 | 269 |
| T03 | 220 | 56 | 276 |
| T04 | 219 | 55 | 274 |
| T05 | 216 | 57 | 273 |
| T06 | 216 | 56 | 272 |
| T07 | 228 | 61 | 289 |
| T08 | 228 | 61 | 289 |
| T09 | 216 | 57 | 273 |
| T10 | 216 | 57 | 273 |
| G01 | 197 | 39 | 236 |
| G02 | 229 | 29 | 258 |
| G03 | 227 | 30 | 257 |
| G04 | 177 | 30 | 207 |

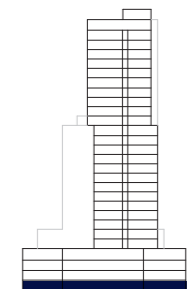

SCALE 1 : 350



 **lendlease living**



Disclaimer: These are preliminary, indicative floor plans not drawn to scale and are subject to planning and other approvals. Please note that these floor plans were produced prior to completion of construction. Any measurements shown are calculated in accordance with the relevant method of measurement published by the Property Council of Australia. Location and extent of solid façade elements, apartment dimensions, floor and apartment layouts, levels, designs, diagrams, structures, configurations, and ratios of different configurations, tile set-out, areas, fittings, finishes and specifications are approximate only and subject to change without notice in accordance with the provisions of the Contract of Sale or where required for compliance, planning, building regulations, other laws or for any other reason. The furniture is not included with any sale unless otherwise disclosed in the Contract for Sale. Prospective purchasers must make and only rely on their own assessments and seek their own professional advice in all respects. Prepared March 2023. These are representations as to future matters based on an honest and reasonable view currently held by the vendor but what is represented is subject to planning and other approvals which may change.

REGATTA

COLLINS WHARF

1ST FLOOR



| Apartment | Internal M ² | Balcony M ² | Total Area M ² |
|-----------|-------------------------|------------------------|---------------------------|
| 101 | 197 | 17 | 214 |
| 102 | 177 | 13 | 190 |

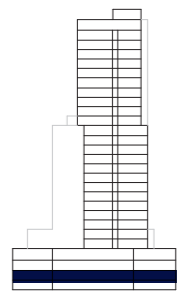

SCALE 1 : 350



 **lendlease living**



Disclaimer: These are preliminary, indicative floor plans not drawn to scale and are subject to planning and other approvals. Please note that these floor plans were produced prior to completion of construction. Any measurements shown are calculated in accordance with the relevant method of measurement published by the Property Council of Australia. Location and extent of solid façade elements, apartment dimensions, floor and apartment layouts, levels, designs, diagrams, structures, configurations, and ratios of different configurations, tile set-out, areas, fittings, finishes and specifications are approximate only and subject to change without notice in accordance with the provisions of the Contract of Sale or where required for compliance, planning, building regulations, other laws or for any other reason. The furniture is not included with any sale unless otherwise disclosed in the Contract for Sale. Prospective purchasers must make and only rely on their own assessments and seek their own professional advice in all respects. Prepared March 2023. These are representations as to future matters based on an honest and reasonable view currently held by the vendor but what is represented is subject to planning and other approvals which may change.

REGATTA

COLLINS WHARF

2ND FLOOR

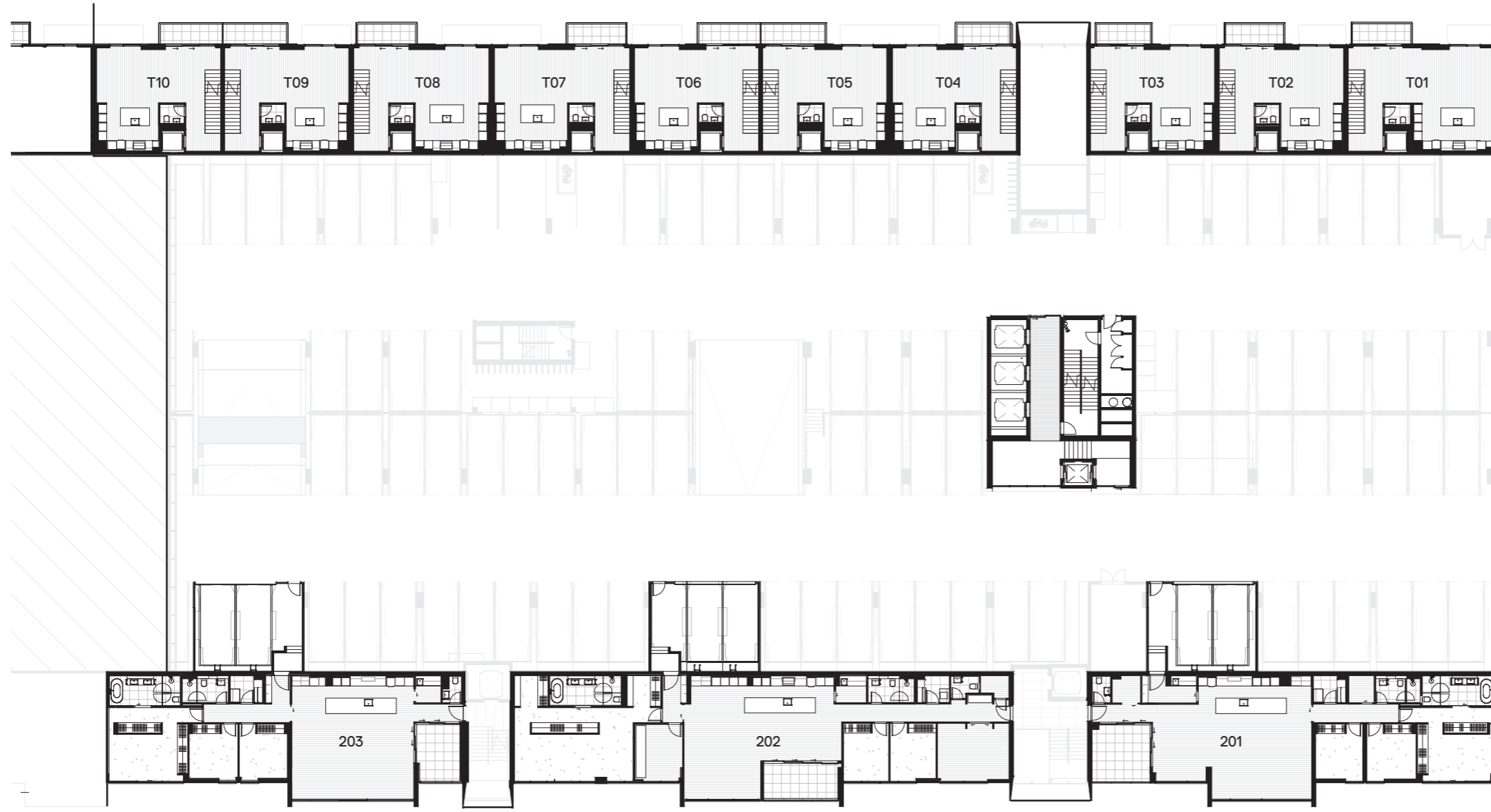

| Apartment | Internal M ² | Balcony M ² | Total Area M ² |
|-----------|-------------------------|------------------------|---------------------------|
| 201 | 197 | 17 | 214 |
| 202 | 251 | 14 | 265 |
| 203 | 177 | 13 | 190 |

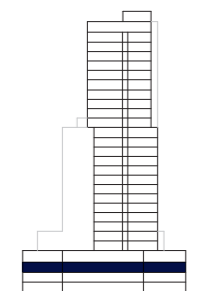

SCALE 1 : 350



 **lendlease living**



Disclaimer: These are preliminary, indicative floor plans not drawn to scale and are subject to planning and other approvals. Please note that these floor plans were produced prior to completion of construction. Any measurements shown are calculated in accordance with the relevant method of measurement published by the Property Council of Australia. Location and extent of solid façade elements, apartment dimensions, floor and apartment layouts, levels, designs, diagrams, structures, configurations, and ratios of different configurations, tile set-out, areas, fittings, finishes and specifications are approximate only and subject to change without notice in accordance with the provisions of the Contract of Sale or where required for compliance, planning, building regulations, other laws or for any other reason. The furniture is not included with any sale unless otherwise disclosed in the Contract for Sale. Prospective purchasers must make and only rely on their own assessments and seek their own professional advice in all respects. Prepared March 2023. These are representations as to future matters based on an honest and reasonable view currently held by the vendor but what is represented is subject to planning and other approvals which may change.

REGATTA

COLLINS WHARF

3RD FLOOR



| Apartment | Internal M ² | Balcony M ² | Total Area M ² |
|-----------|-------------------------|------------------------|---------------------------|
| 301 | 197 | 17 | 214 |
| 302 | 251 | 14 | 265 |
| 303 | 177 | 13 | 190 |

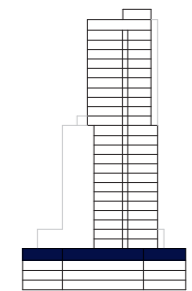

SCALE 1 : 350



 **lendlease living**



Disclaimer: These are preliminary, indicative floor plans not drawn to scale and are subject to planning and other approvals. Please note that these floor plans were produced prior to completion of construction. Any measurements shown are calculated in accordance with the relevant method of measurement published by the Property Council of Australia. Location and extent of solid façade elements, apartment dimensions, floor and apartment layouts, levels, designs, diagrams, structures, configurations, and ratios of different configurations, tile set-out, areas, fittings, finishes and specifications are approximate only and subject to change without notice in accordance with the provisions of the Contract of Sale or where required for compliance, planning, building regulations, other laws or for any other reason. The furniture is not included with any sale unless otherwise disclosed in the Contract for Sale. Prospective purchasers must make and only rely on their own assessments and seek their own professional advice in all respects. Prepared March 2023. These are representations as to future matters based on an honest and reasonable view currently held by the vendor but what is represented is subject to planning and other approvals which may change.

REGATTA

COLLINS WHARF

4TH FLOOR

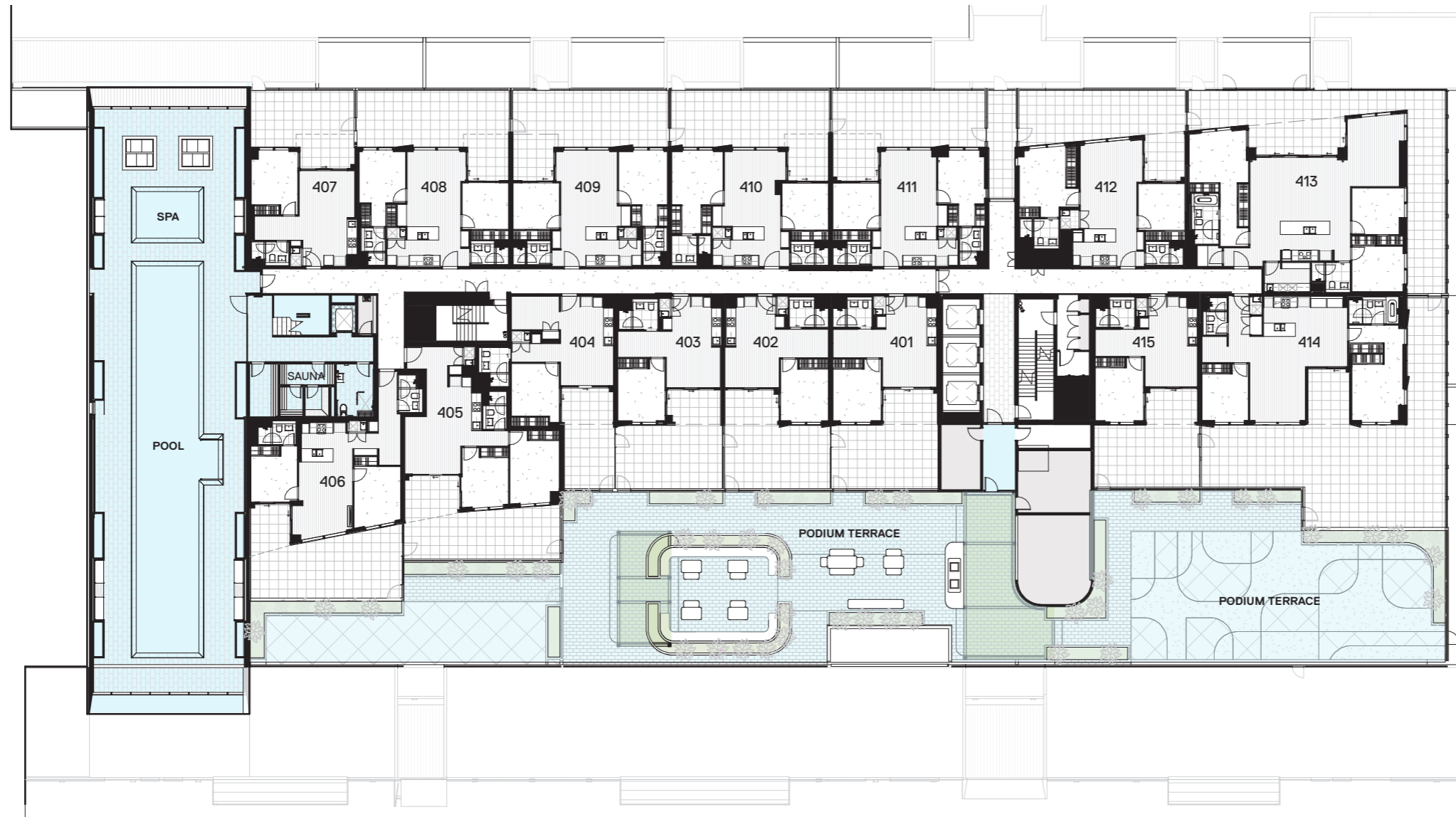

| Apartment | Internal M ² | Balcony M ² | Total Area M ² |
|-----------|-------------------------|------------------------|---------------------------|
| 401 | 50 | 39 | 89 |
| 402 | 50 | 39 | 89 |
| 403 | 50 | 39 | 89 |
| 404 | 56 | 24 | 80 |
| 405 | 71 | 44 | 115 |
| 406 | 76 | 50 | 126 |
| 407 | 50 | 32 | 82 |
| 408 | 71 | 44 | 115 |
| 409 | 74 | 45 | 119 |
| 410 | 76 | 45 | 121 |
| 411 | 74 | 45 | 119 |
| 412 | 80 | 44 | 124 |
| 413 | 137 | 77 | 214 |
| 414 | 104 | 123 | 227 |
| 415 | 50 | 37 | 87 |

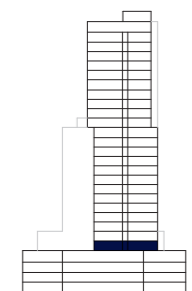

SCALE 1 : 350



 **lendlease living**



Disclaimer: These are preliminary, indicative floor plans not drawn to scale and are subject to planning and other approvals. Please note that these floor plans were produced prior to completion of construction. Any measurements shown are calculated in accordance with the relevant method of measurement published by the Property Council of Australia. Location and extent of solid façade elements, apartment dimensions, floor and apartment layouts, levels, designs, diagrams, structures, configurations, and ratios of different configurations, tile set-out, areas, fittings, finishes and specifications are approximate only and subject to change without notice in accordance with the provisions of the Contract of Sale or where required for compliance, planning, building regulations, other laws or for any other reason. The furniture is not included with any sale unless otherwise disclosed in the Contract for Sale. Prospective purchasers must make and only rely on their own assessments and seek their own professional advice in all respects. Prepared March 2023. These are representations as to future matters based on an honest and reasonable view currently held by the vendor but what is represented is subject to planning and other approvals which may change.

REGATTA

COLLINS WHARF

5TH FLOOR



| Apartment | Internal M ² | Balcony M ² | Total Area M ² |
|-----------|-------------------------|------------------------|---------------------------|
| 501 | 50 | 9 | 59 |
| 502 | 50 | 9 | 59 |
| 503 | 50 | 9 | 59 |
| 504 | 56 | 9 | 65 |
| 505 | 72 | 10 | 82 |
| 506 | 76 | 9 | 85 |
| 507 | 50 | 9 | 59 |
| 508 | 71 | 9 | 80 |
| 509 | 74 | 9 | 83 |
| 510 | 76 | 9 | 85 |
| 511 | 74 | 10 | 84 |
| 512 | 80 | 9 | 89 |
| 513 | 137 | 15 | 152 |
| 514 | 104 | 10 | 114 |
| 515 | 50 | 9 | 59 |

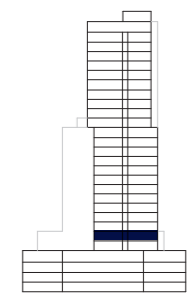

SCALE 1:300



 **lendlease living**



Disclaimer: These are preliminary, indicative floor plans not drawn to scale and are subject to planning and other approvals. Please note that these floor plans were produced prior to completion of construction. Any measurements shown are calculated in accordance with the relevant method of measurement published by the Property Council of Australia. Location and extent of solid façade elements, apartment dimensions, floor and apartment layouts, levels, designs, diagrams, structures, configurations, and ratios of different configurations, tile set-out, areas, fittings, finishes and specifications are approximate only and subject to change without notice in accordance with the provisions of the Contract of Sale or where required for compliance, planning, building regulations, other laws or for any other reason. The furniture is not included with any sale unless otherwise disclosed in the Contract for Sale. Prospective purchasers must make and only rely on their own assessments and seek their own professional advice in all respects. Prepared February 2023. These are representations as to future matters based on an honest and reasonable view currently held by the vendor but what is represented is subject to planning and other approvals which may change.

REGATTA

COLLINS WHARF

6TH FLOOR



| Apartment | Internal M ² | Balcony M ² | Total Area M ² |
|-----------|-------------------------|------------------------|---------------------------|
| 601 | 50 | 9 | 59 |
| 602 | 50 | 9 | 59 |
| 603 | 50 | 9 | 59 |
| 604 | 56 | 9 | 65 |
| 605 | 72 | 10 | 82 |
| 606 | 77 | 9 | 86 |
| 607 | 50 | 40 | 90 |
| 608 | 77 | 9 | 86 |
| 609 | 72 | 9 | 81 |
| 610 | 74 | 9 | 83 |
| 611 | 76 | 9 | 85 |
| 612 | 74 | 10 | 84 |
| 613 | 80 | 9 | 89 |
| 614 | 137 | 15 | 152 |
| 615 | 104 | 10 | 114 |
| 616 | 50 | 9 | 59 |

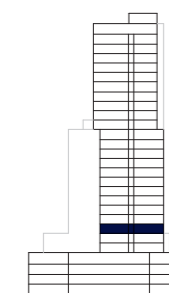

SCALE 1:300



 **lendlease living**



Disclaimer: These are preliminary, indicative floor plans not drawn to scale and are subject to planning and other approvals. Please note that these floor plans were produced prior to completion of construction. Any measurements shown are calculated in accordance with the relevant method of measurement published by the Property Council of Australia. Location and extent of solid façade elements, apartment dimensions, floor and apartment layouts, levels, designs, diagrams, structures, configurations, and ratios of different configurations, tile set-out, areas, fittings, finishes and specifications are approximate only and subject to change without notice in accordance with the provisions of the Contract of Sale or where required for compliance, planning, building regulations, other laws or for any other reason. The furniture is not included with any sale unless otherwise disclosed in the Contract for Sale. Prospective purchasers must make and only rely on their own assessments and seek their own professional advice in all respects. Prepared March 2023. These are representations as to future matters based on an honest and reasonable view currently held by the vendor but what is represented is subject to planning and other approvals which may change.

REGATTA

COLLINS WHARF

7TH – 16TH FLOOR



| Apartment | Internal M ² | Balcony M ² | Total Area M ² |
|-----------|-------------------------|------------------------|---------------------------|
| 01 | 50 | 9 | 59 |
| 02 | 50 | 9 | 59 |
| 03 | 50 | 9 | 59 |
| 04 | 56 | 9 | 65 |
| 05 | 72 | 10 | 82 |
| 06 | 77 | 9 | 86 |
| 07 | 50 | 9 | 59 |
| 08 | 76 | 9 | 85 |
| 09 | 72 | 9 | 81 |
| 10 | 74 | 9 | 83 |
| 11 | 76 | 9 | 85 |
| 12 | 74 | 10 | 84 |
| 13 | 80 | 9 | 89 |
| 14 | 137 | 15 | 152 |
| 15 | 104 | 10 | 114 |
| 16 | 50 | 9 | 59 |

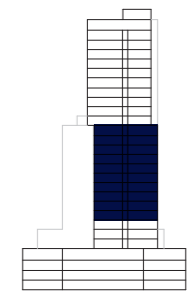

SCALE 1:300



 **lendlease living**



Disclaimer: These are preliminary, indicative floor plans not drawn to scale and are subject to planning and other approvals. Please note that these floor plans were produced prior to completion of construction. Any measurements shown are calculated in accordance with the relevant method of measurement published by the Property Council of Australia. Location and extent of solid façade elements, apartment dimensions, floor and apartment layouts, levels, designs, diagrams, structures, configurations, and ratios of different configurations, tile set-out, areas, fittings, finishes and specifications are approximate only and subject to change without notice in accordance with the provisions of the Contract of Sale or where required for compliance, planning, building regulations, other laws or for any other reason. The furniture is not included with any sale unless otherwise disclosed in the Contract for Sale. Prospective purchasers must make and only rely on their own assessments and seek their own professional advice in all respects. Prepared March 2023. These are representations as to future matters based on an honest and reasonable view currently held by the vendor but what is represented is subject to planning and other approvals which may change.

REGATTA

COLLINS WHARF

17TH FLOOR



| Apartment | Internal M ² | Balcony M ² | Total Area M ² |
|-----------|-------------------------|------------------------|---------------------------|
| 1701 | 75 | 9 | 84 |
| 1702 | 58 | 29 | 87 |
| 1703 | 90 | 27 | 117 |
| 1704 | 77 | 9 | 86 |
| 1705 | 74 | 9 | 83 |
| 1706 | 133 | 13 | 146 |
| 1707 | 98 | 10 | 108 |
| 1708 | 51 | 9 | 60 |

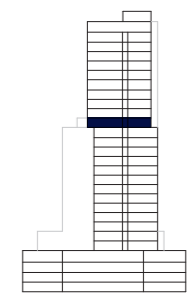

SCALE 1:300



 **lendlease living**



Disclaimer: These are preliminary, indicative floor plans not drawn to scale and are subject to planning and other approvals. Please note that these floor plans were produced prior to completion of construction. Any measurements shown are calculated in accordance with the relevant method of measurement published by the Property Council of Australia. Location and extent of solid façade elements, apartment dimensions, floor and apartment layouts, levels, designs, diagrams, structures, configurations, and ratios of different configurations, tile set-out, areas, fittings, finishes and specifications are approximate only and subject to change without notice in accordance with the provisions of the Contract of Sale or where required for compliance, planning, building regulations, other laws or for any other reason. The furniture is not included with any sale unless otherwise disclosed in the Contract for Sale. Prospective purchasers must make and only rely on their own assessments and seek their own professional advice in all respects. Prepared March 2023. These are representations as to future matters based on an honest and reasonable view currently held by the vendor but what is represented is subject to planning and other approvals which may change.

REGATTA

COLLINS WHARF

18TH - 26TH FLOOR

| Apartment | Internal M ² | Balcony M ² | Total Area M ² |
|-----------|-------------------------|------------------------|---------------------------|
| 01 | 75 | 9 | 84 |
| 02 | 78 | 9 | 87 |
| 03 | 80 | 9 | 89 |
| 04 | 77 | 9 | 86 |
| 05 | 74 | 9 | 83 |
| 06 | 133 | 13 | 146 |
| 07 | 98 | 10 | 108 |
| 08 | 51 | 9 | 60 |

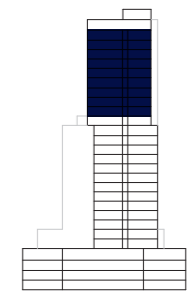

SCALE 1 : 250



 **lendlease living**



Disclaimer: These are preliminary, indicative floor plans not drawn to scale and are subject to planning and other approvals. Please note that these floor plans were produced prior to completion of construction. Any measurements shown are calculated in accordance with the relevant method of measurement published by the Property Council of Australia. Location and extent of solid façade elements, apartment dimensions, floor and apartment layouts, levels, designs, diagrams, structures, configurations, and ratios of different configurations, tile set-out, areas, fittings, finishes and specifications are approximate only and subject to change without notice in accordance with the provisions of the Contract of Sale or where required for compliance, planning, building regulations, other laws or for any other reason. The furniture is not included with any sale unless otherwise disclosed in the Contract for Sale. Prospective purchasers must make and only rely on their own assessments and seek their own professional advice in all respects. Prepared March 2023. These are representations as to future matters based on an honest and reasonable view currently held by the vendor but what is represented is subject to planning and other approvals which may change.

REGATTA

COLLINS WHARF

27TH FLOOR



| Apartment | Internal M ² | Balcony M ² | Total Area M ² |
|-----------|-------------------------|------------------------|---------------------------|
| 2701 | 75 | 9 | 84 |
| 2702 | 78 | 9 | 87 |
| 2703 | 182 | 48 | 230 |
| 2704 | 151 | 36 | 187 |
| 2705 | 145 | 17 | 162 |
| 2706 | 134 | 31 | 165 |
| 2707 | 155 | 59 | 214 |
| 2708 | 96 | 14 | 110 |
| 2709 | 80 | 9 | 89 |

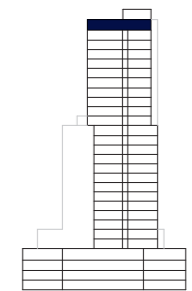

SCALE 1 : 250



Disclaimer: These are preliminary, indicative floor plans not drawn to scale and are subject to planning and other approvals. Please note that these floor plans were produced prior to completion of construction. Any measurements shown are calculated in accordance with the relevant method of measurement published by the Property Council of Australia. Location and extent of solid façade elements, apartment dimensions, floor and apartment layouts, levels, designs, diagrams, structures, configurations, and ratios of different configurations, tile set-out, areas, fittings, finishes and specifications are approximate only and subject to change without notice in accordance with the provisions of the Contract of Sale or where required for compliance, planning, building regulations, other laws or for any other reason. The furniture is not included with any sale unless otherwise disclosed in the Contract for Sale. Prospective purchasers must make and only rely on their own assessments and seek their own professional advice in all respects. Prepared March 2023. These are representations as to future matters based on an honest and reasonable view currently held by the vendor but what is represented is subject to planning and other approvals which may change.

REGATTA

COLLINS WHARF

28TH FLOOR

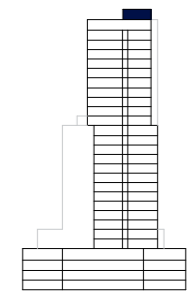
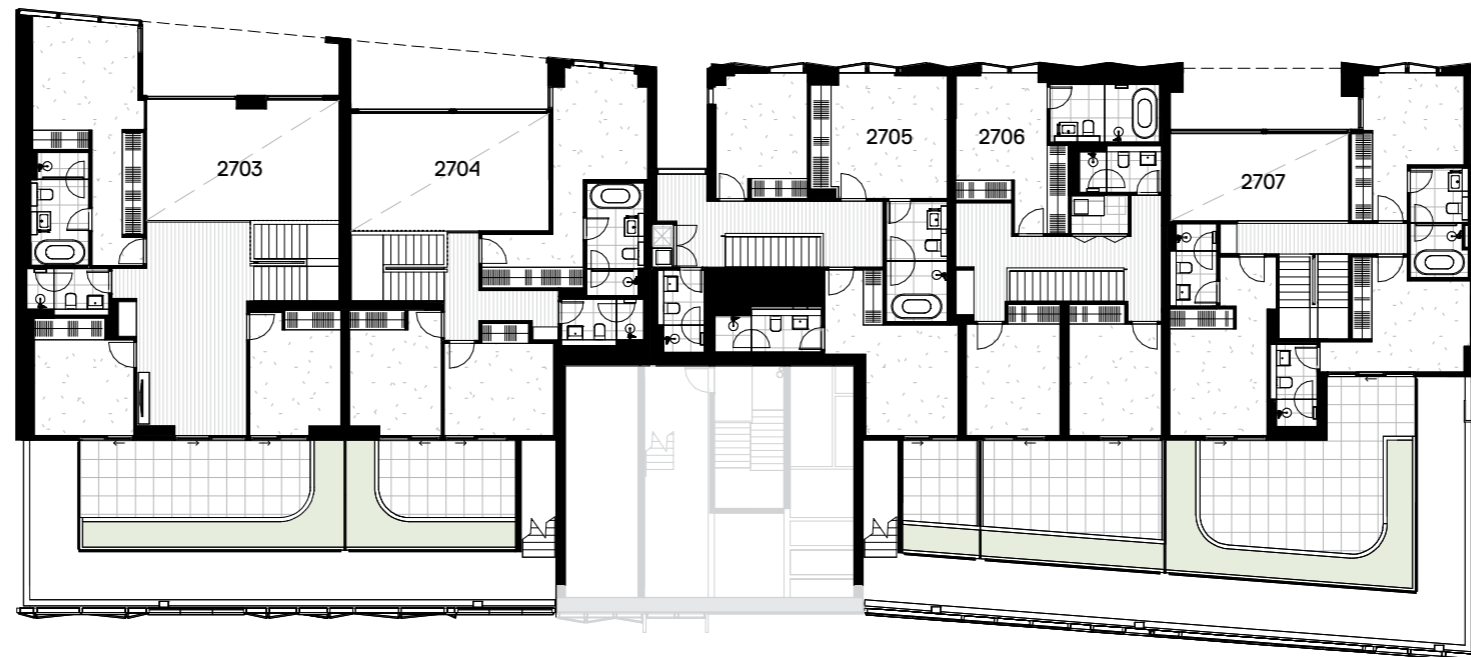

SCALE 1 : 250



 **lendlease living**



Disclaimer: These are preliminary, indicative floor plans not drawn to scale and are subject to planning and other approvals. Please note that these floor plans were produced prior to completion of construction. Any measurements shown are calculated in accordance with the relevant method of measurement published by the Property Council of Australia. Location and extent of solid façade elements, apartment dimensions, floor and apartment layouts, levels, designs, diagrams, structures, configurations, and ratios of different configurations, tile set-out, areas, fittings, finishes and specifications are approximate only and subject to change without notice in accordance with the provisions of the Contract of Sale or where required for compliance, planning, building regulations, other laws or for any other reason. The furniture is not included with any sale unless otherwise disclosed in the Contract for Sale. Prospective purchasers must make and only rely on their own assessments and seek their own professional advice in all respects. Prepared March 2023. These are representations as to future matters based on an honest and reasonable view currently held by the vendor but what is represented is subject to planning and other approvals which may change.

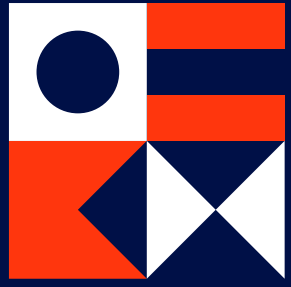

FLOORPLANS



WATERFRONT APARTMENTS

1 BED



REGATTA

COLLINS WHARF

WATERFRONT APARTMENT

TYPE 1B-01.A

1 BEDROOM
+ HOME OFFICE
1 BATHROOM

INTERNAL 50M²
BALCONY 9M²
TOTAL AREA 59M²

APARTMENTS
701, 801, 1101, 1201, 1501, 1601

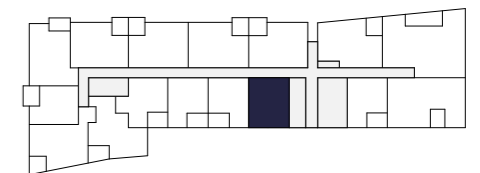
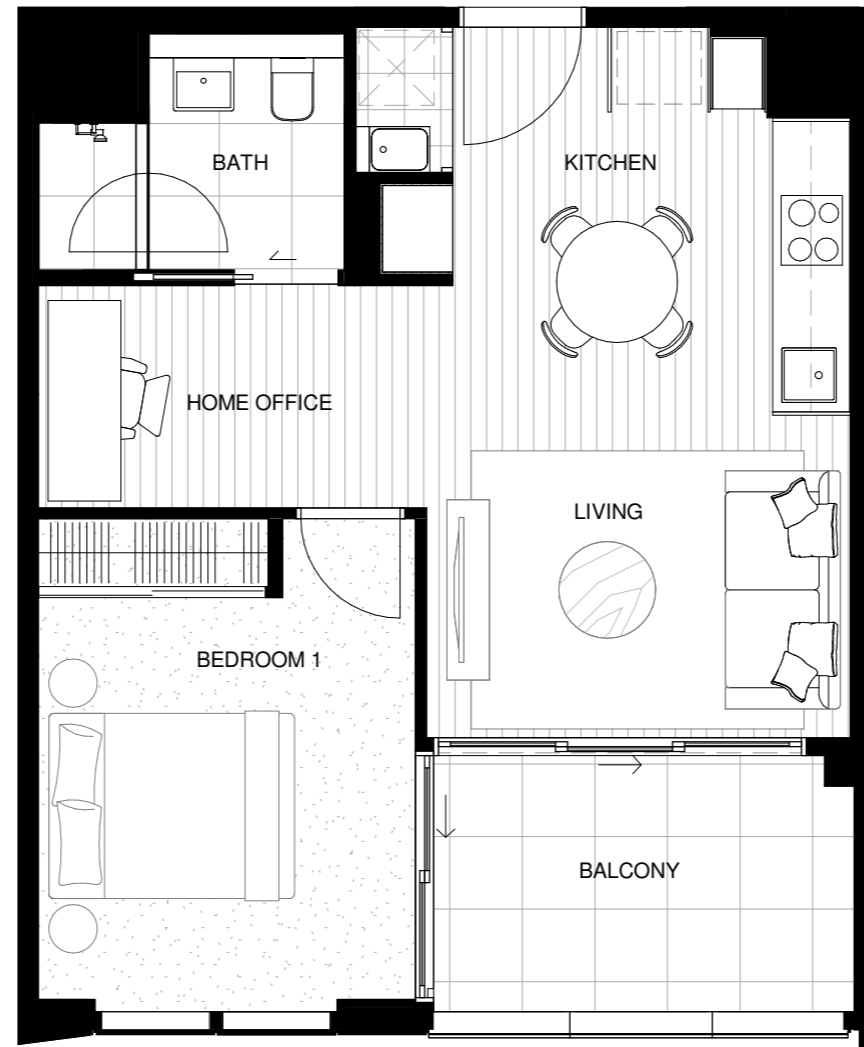

LEVELS 7-16



 **lendlease living**



Disclaimer: These are preliminary, indicative floor plans not drawn to scale and are subject to planning and other approvals. Please note that these floor plans were produced prior to completion of construction. Any measurements shown are calculated in accordance with the relevant method of measurement published by the Property Council of Australia. Location and extent of solid façade elements, apartment dimensions, floor and apartment layouts, levels, designs, diagrams, structures, configurations, and ratios of different configurations, tile set-out, areas, fittings, finishes and specifications are approximate only and subject to change without notice in accordance with the provisions of the Contract of Sale or where required for compliance, planning, building regulations, other laws or for any other reason. The furniture is not included with any sale unless otherwise disclosed in the Contract for Sale. Prospective purchasers must make and only rely on their own assessments and seek their own professional advice in all respects. Prepared February 2023. These are representations as to future matters based on an honest and reasonable view currently held by the vendor but what is represented is subject to planning and other approvals which may change.

REGATTA

COLLINS WHARF

WATERFRONT APARTMENT

TYPE 1B-01.B

1 BEDROOM
+ HOME OFFICE
1 BATHROOM

INTERNAL 50M²
BALCONY 9M²
TOTAL AREA 59M²

APARTMENTS
501, 601, 901, 1001, 1301, 1401

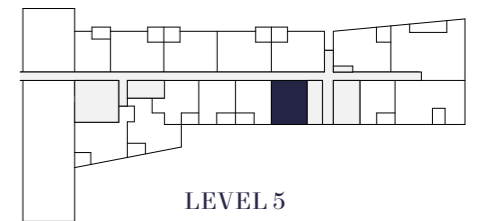
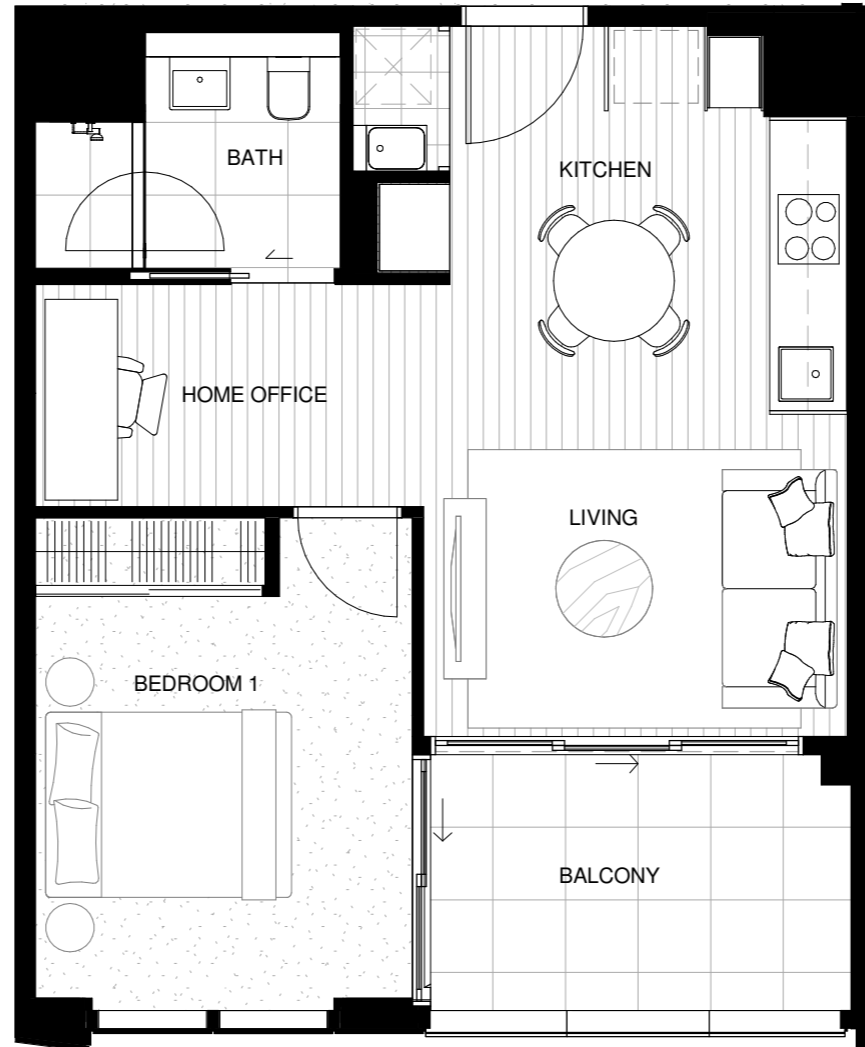

LEVEL 5

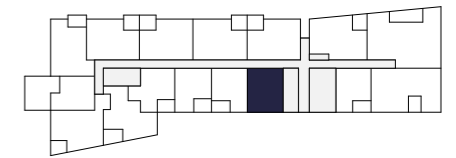

LEVEL 6

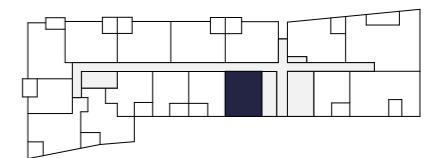

LEVELS 7-16



 **lendlease living**



Disclaimer: These are preliminary, indicative floor plans not drawn to scale and are subject to planning and other approvals. Please note that these floor plans were produced prior to completion of construction. Any measurements shown are calculated in accordance with the relevant method of measurement published by the Property Council of Australia. Location and extent of solid façade elements, apartment dimensions, floor and apartment layouts, levels, designs, diagrams, structures, configurations, and ratios of different configurations, tile set-out, areas, fittings, finishes and specifications are approximate only and subject to change without notice in accordance with the provisions of the Contract of Sale or where required for compliance, planning, building regulations, other laws or for any other reason. The furniture is not included with any sale unless otherwise disclosed in the Contract for Sale. Prospective purchasers must make and only rely on their own assessments and seek their own professional advice in all respects. Prepared February 2023. These are representations as to future matters based on an honest and reasonable view currently held by the vendor but what is represented is subject to planning and other approvals which may change.

REGATTA

COLLINS WHARF

WATERFRONT APARTMENT

TYPE 1B-01.C

1 BEDROOM
+ HOME OFFICE
1 BATHROOM

INTERNAL 50M²
BALCONY 39M²
TOTAL AREA 89M²

APARTMENT
401

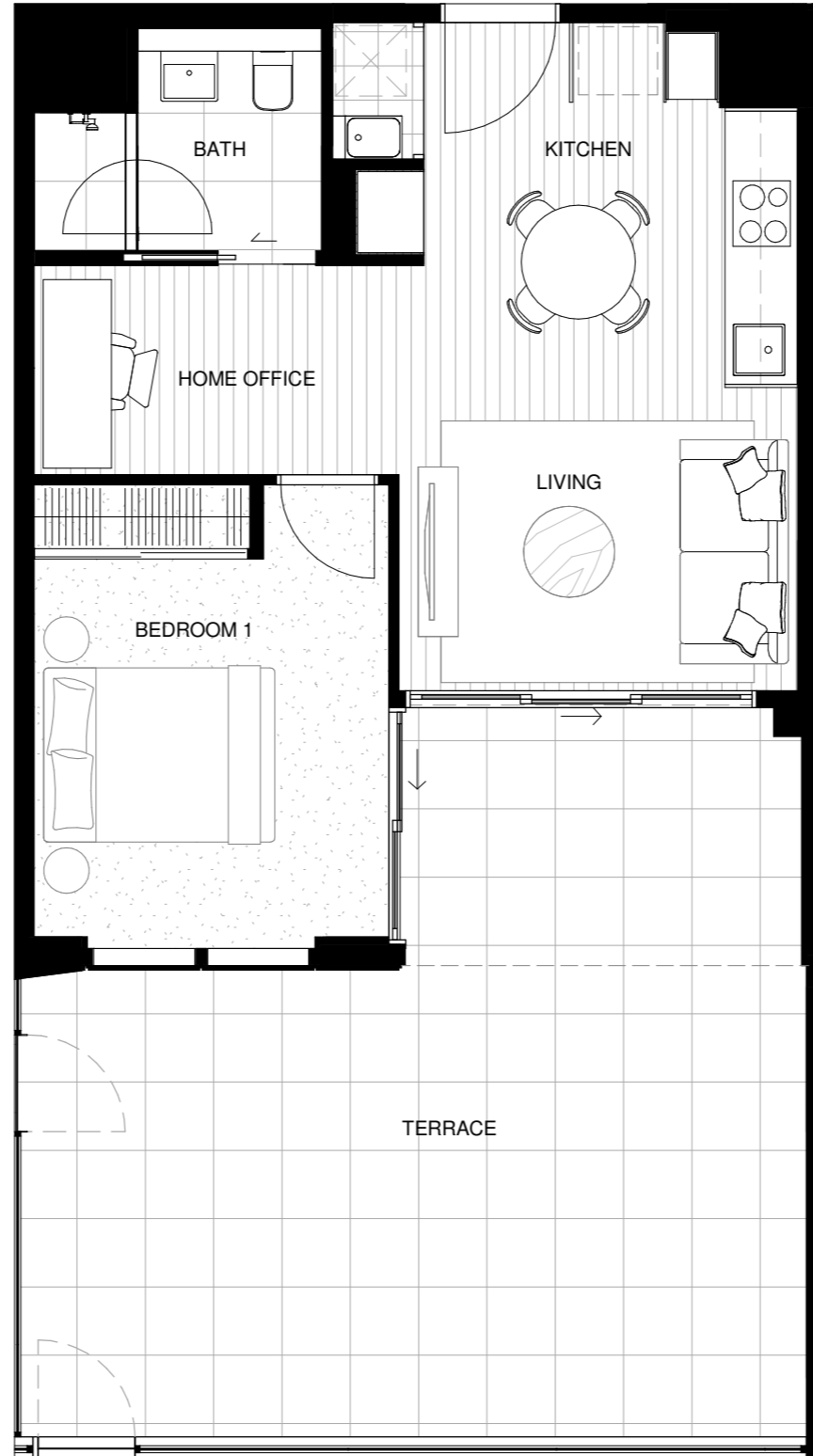

0 500 1250 2500

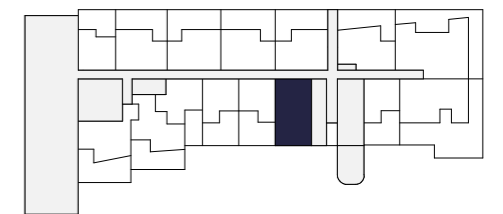

LEVEL 4



 **lendlease living**



Disclaimer: These are preliminary, indicative floor plans not drawn to scale and are subject to planning and other approvals. Please note that these floor plans were produced prior to completion of construction. Any measurements shown are calculated in accordance with the relevant method of measurement published by the Property Council of Australia. Location and extent of solid façade elements, apartment dimensions, floor and apartment layouts, levels, designs, diagrams, structures, configurations, and ratios of different configurations, tile set-out, areas, fittings, finishes and specifications are approximate only and subject to change without notice in accordance with the provisions of the Contract of Sale or where required for compliance, planning, building regulations, other laws or for any other reason. The furniture is not included with any sale unless otherwise disclosed in the Contract for Sale. Prospective purchasers must make and only rely on their own assessments and seek their own professional advice in all respects. Prepared February 2023. These are representations as to future matters based on an honest and reasonable view currently held by the vendor but what is represented is subject to planning and other approvals which may change.

REGATTA

COLLINS WHARF

WATERFRONT APARTMENT

TYPE 1B-02.A

**1 BEDROOM
+ HOME OFFICE
1 BATHROOM**

INTERNAL 50M²
BALCONY 9M²
TOTAL AREA 59M²

APARTMENTS
702, 802, 1102, 1202, 1502, 1602

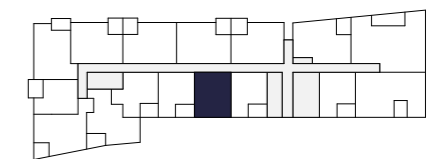
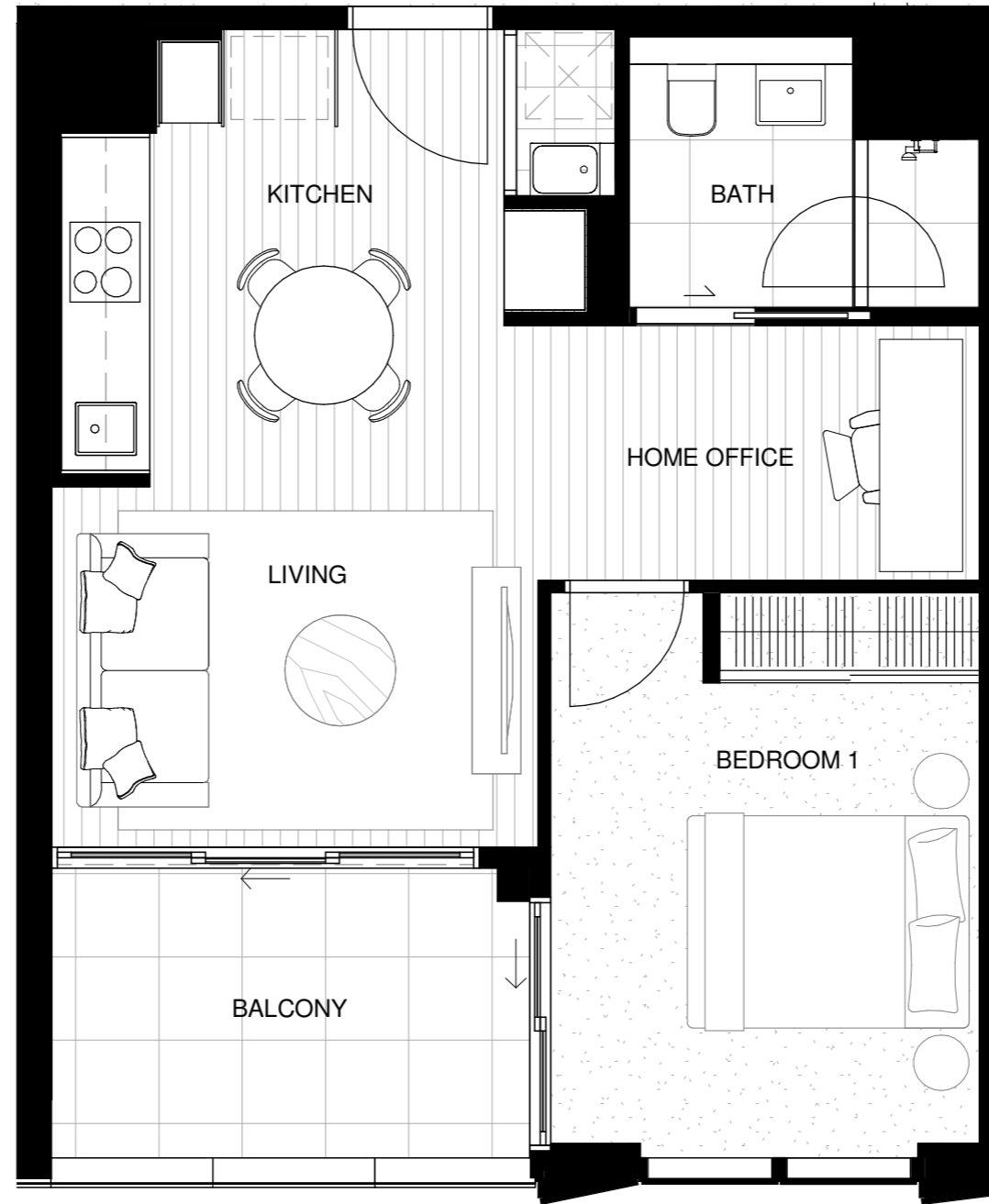

LEVELS 7-16



 **lendlease living**



Disclaimer: These are preliminary, indicative floor plans not drawn to scale and are subject to planning and other approvals. Please note that these floor plans were produced prior to completion of construction. Any measurements shown are calculated in accordance with the relevant method of measurement published by the Property Council of Australia. Location and extent of solid façade elements, apartment dimensions, floor and apartment layouts, levels, designs, diagrams, structures, configurations, and ratios of different configurations, tile set-out, areas, fittings, finishes and specifications are approximate only and subject to change without notice in accordance with the provisions of the Contract of Sale or where required for compliance, planning, building regulations, other laws or for any other reason. The furniture is not included with any sale unless otherwise disclosed in the Contract for Sale. Prospective purchasers must make and only rely on their own assessments and seek their own professional advice in all respects. Prepared February 2023. These are representations as to future matters based on an honest and reasonable view currently held by the vendor but what is represented is subject to planning and other approvals which may change.

REGATTA

COLLINS WHARF

WATERFRONT APARTMENT

TYPE 1B-02.B

**1 BEDROOM
+ HOME OFFICE
1 BATHROOM**

INTERNAL 50M²

BALCONY 9M²

TOTAL AREA 59M²

APARTMENTS

502, 602, 902, 1002, 1302, 1402

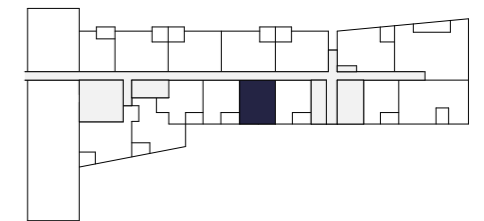
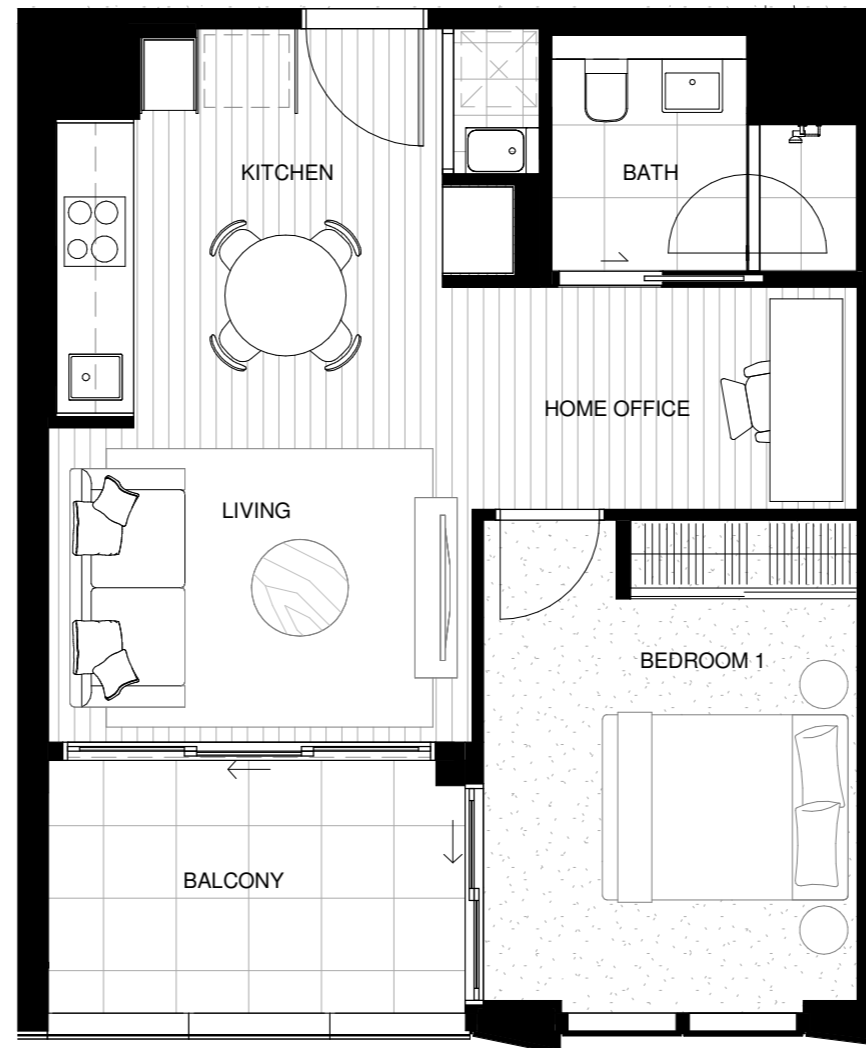

LEVEL 5

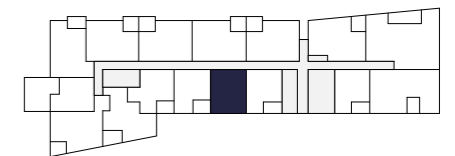

LEVEL 6

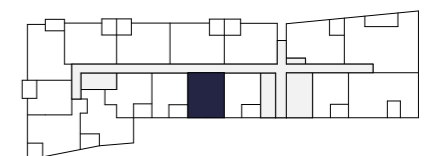

LEVELS 7-16



 **lendlease living**



Disclaimer: These are preliminary, indicative floor plans not drawn to scale and are subject to planning and other approvals. Please note that these floor plans were produced prior to completion of construction. Any measurements shown are calculated in accordance with the relevant method of measurement published by the Property Council of Australia. Location and extent of solid façade elements, apartment dimensions, floor and apartment layouts, levels, designs, diagrams, structures, configurations, and ratios of different configurations, tile set-out, areas, fittings, finishes and specifications are approximate only and subject to change without notice in accordance with the provisions of the Contract of Sale or where required for compliance, planning, building regulations, other laws or for any other reason. The furniture is not included with any sale unless otherwise disclosed in the Contract for Sale. Prospective purchasers must make and only rely on their own assessments and seek their own professional advice in all respects. Prepared February 2023. These are representations as to future matters based on an honest and reasonable view currently held by the vendor but what is represented is subject to planning and other approvals which may change.

REGATTA

COLLINS WHARF

WATERFRONT APARTMENT

TYPE 1B-02.C

**1 BEDROOM
+ HOME OFFICE
1 BATHROOM**

INTERNAL 50M²
BALCONY 39M²
TOTAL AREA 89M²

APARTMENT
402

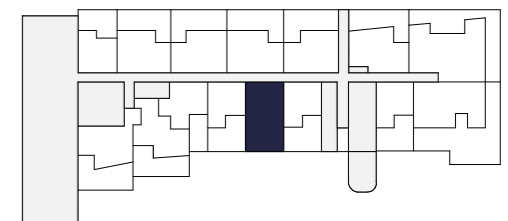
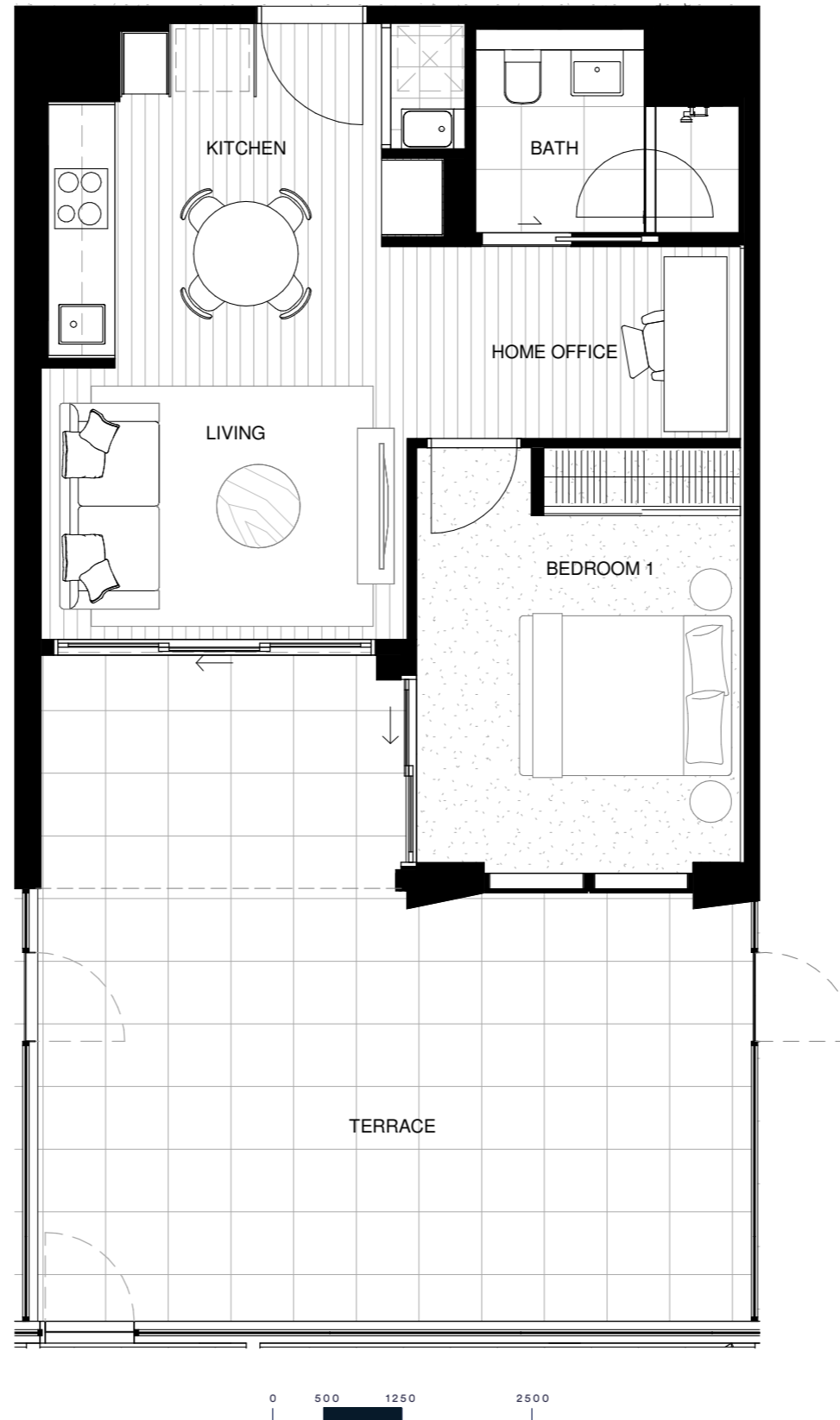

LEVEL 4



 **lendlease living**



Disclaimer: These are preliminary, indicative floor plans not drawn to scale and are subject to planning and other approvals. Please note that these floor plans were produced prior to completion of construction. Any measurements shown are calculated in accordance with the relevant method of measurement published by the Property Council of Australia. Location and extent of solid façade elements, apartment dimensions, floor and apartment layouts, levels, designs, diagrams, structures, configurations, and ratios of different configurations, tile set-out, areas, fittings, finishes and specifications are approximate only and subject to change without notice in accordance with the provisions of the Contract of Sale or where required for compliance, planning, building regulations, other laws or for any other reason. The furniture is not included with any sale unless otherwise disclosed in the Contract for Sale. Prospective purchasers must make and only rely on their own assessments and seek their own professional advice in all respects. Prepared February 2023. These are representations as to future matters based on an honest and reasonable view currently held by the vendor but what is represented is subject to planning and other approvals which may change.

REGATTA

COLLINS WHARF

WATERFRONT APARTMENT

TYPE 1B-03.A

**1 BEDROOM
+ HOME OFFICE
1 BATHROOM**

INTERNAL 50M²
BALCONY 9M²
TOTAL AREA 59M²

APARTMENTS
703, 803, 1103, 1203, 1503, 1603

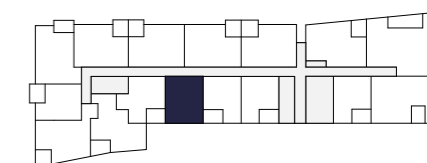
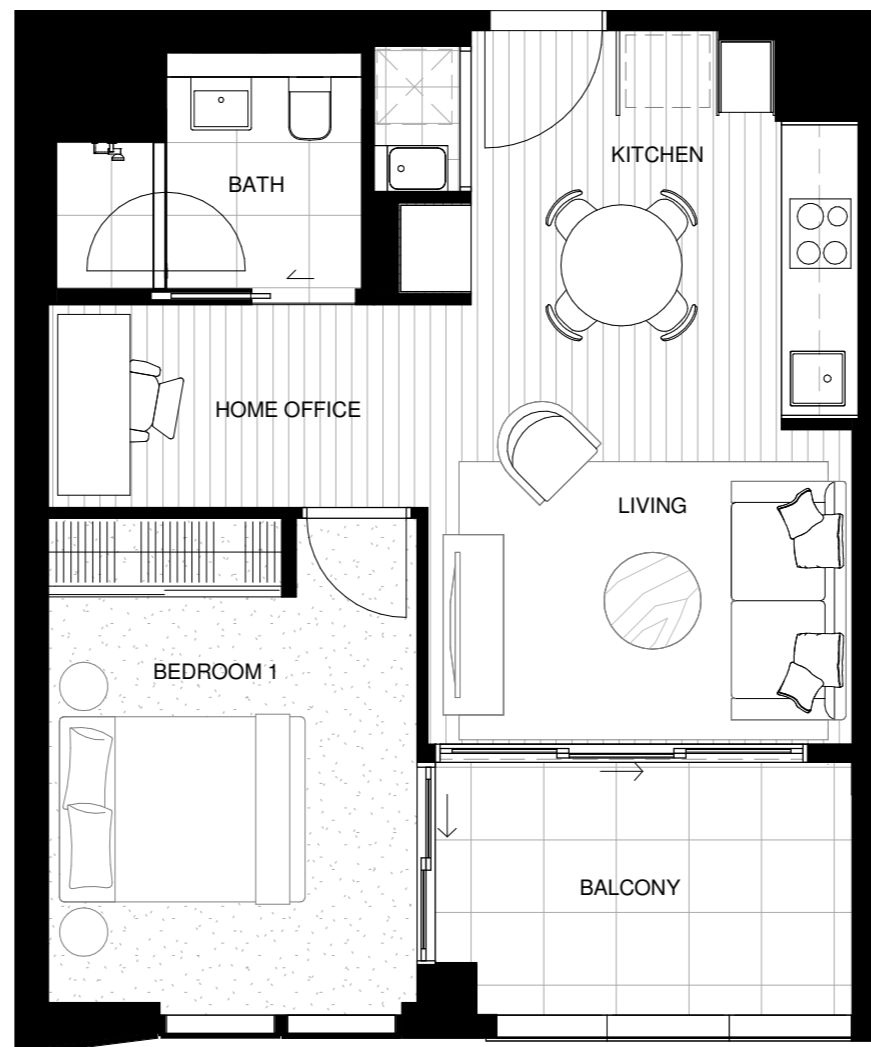

LEVELS 7-16



 **lendlease living**



Disclaimer: These are preliminary, indicative floor plans not drawn to scale and are subject to planning and other approvals. Please note that these floor plans were produced prior to completion of construction. Any measurements shown are calculated in accordance with the relevant method of measurement published by the Property Council of Australia. Location and extent of solid façade elements, apartment dimensions, floor and apartment layouts, levels, designs, diagrams, structures, configurations, and ratios of different configurations, tile set-out, areas, fittings, finishes and specifications are approximate only and subject to change without notice in accordance with the provisions of the Contract of Sale or where required for compliance, planning, building regulations, other laws or for any other reason. The furniture is not included with any sale unless otherwise disclosed in the Contract for Sale. Prospective purchasers must make and only rely on their own assessments and seek their own professional advice in all respects. Prepared February 2023. These are representations as to future matters based on an honest and reasonable view currently held by the vendor but what is represented is subject to planning and other approvals which may change.

REGATTA

COLLINS WHARF

WATERFRONT APARTMENT

TYPE 1B-03.B

**1 BEDROOM
+ HOME OFFICE
1 BATHROOM**

INTERNAL 50M²
BALCONY 9M²
TOTAL AREA 59M²

APARTMENTS
503, 603, 903, 1003, 1303, 1403

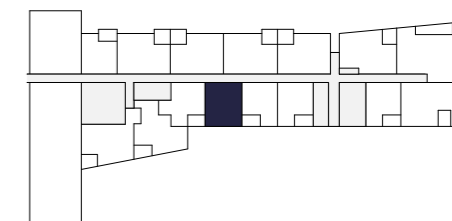
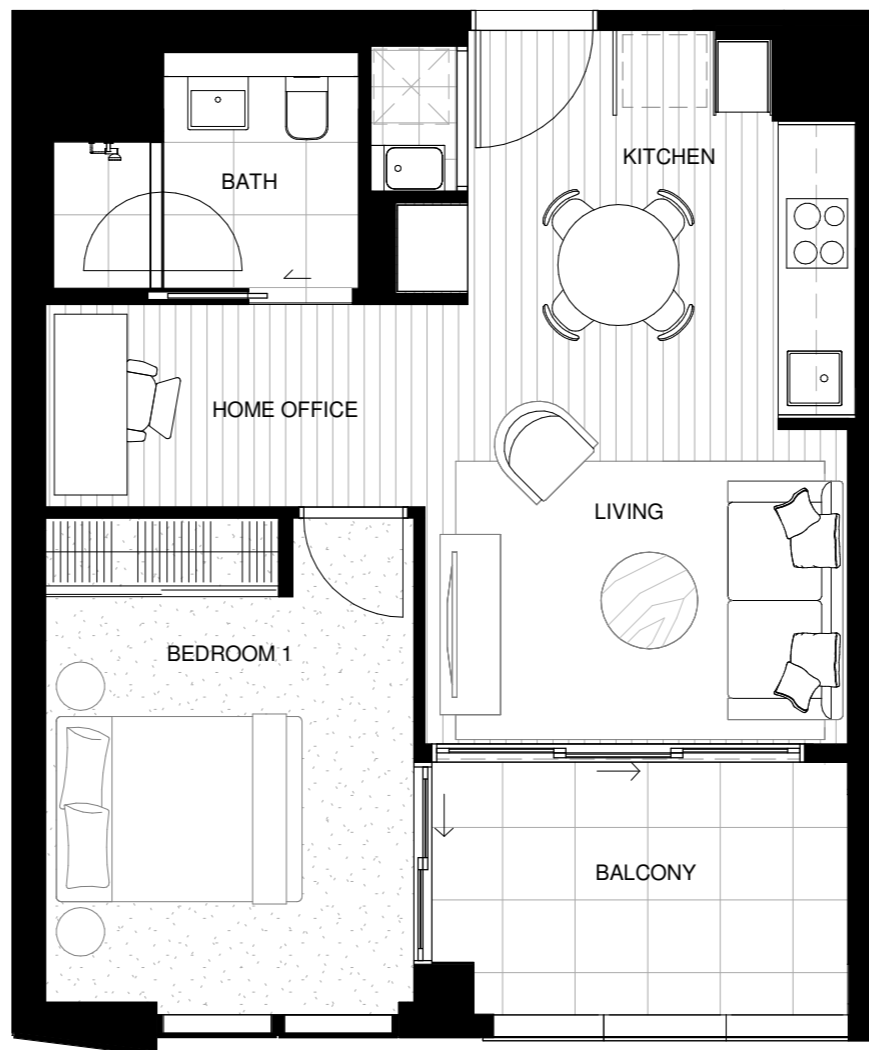

LEVEL 5

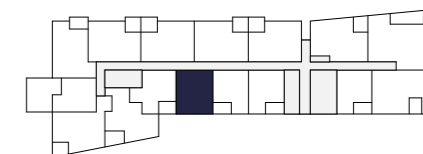

LEVEL 6

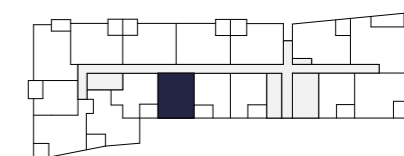

LEVELS 7-16



 **lendlease living**



Disclaimer: These are preliminary, indicative floor plans not drawn to scale and are subject to planning and other approvals. Please note that these floor plans were produced prior to completion of construction. Any measurements shown are calculated in accordance with the relevant method of measurement published by the Property Council of Australia. Location and extent of solid façade elements, apartment dimensions, floor and apartment layouts, levels, designs, diagrams, structures, configurations, and ratios of different configurations, tile set-out, areas, fittings, finishes and specifications are approximate only and subject to change without notice in accordance with the provisions of the Contract of Sale or where required for compliance, planning, building regulations, other laws or for any other reason. The furniture is not included with any sale unless otherwise disclosed in the Contract for Sale. Prospective purchasers must make and only rely on their own assessments and seek their own professional advice in all respects. Prepared February 2023. These are representations as to future matters based on an honest and reasonable view currently held by the vendor but what is represented is subject to planning and other approvals which may change.

REGATTA

COLLINS WHARF

WATERFRONT APARTMENT

TYPE 1B-03.C

**1 BEDROOM
+ HOME OFFICE
1 BATHROOM**

INTERNAL 50M²
BALCONY 39M²
TOTAL AREA 89M²

**APARTMENT
403**

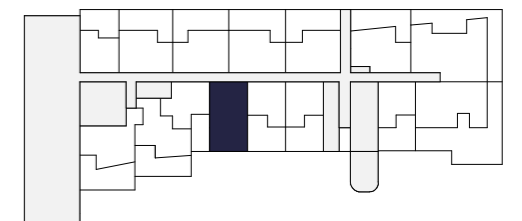
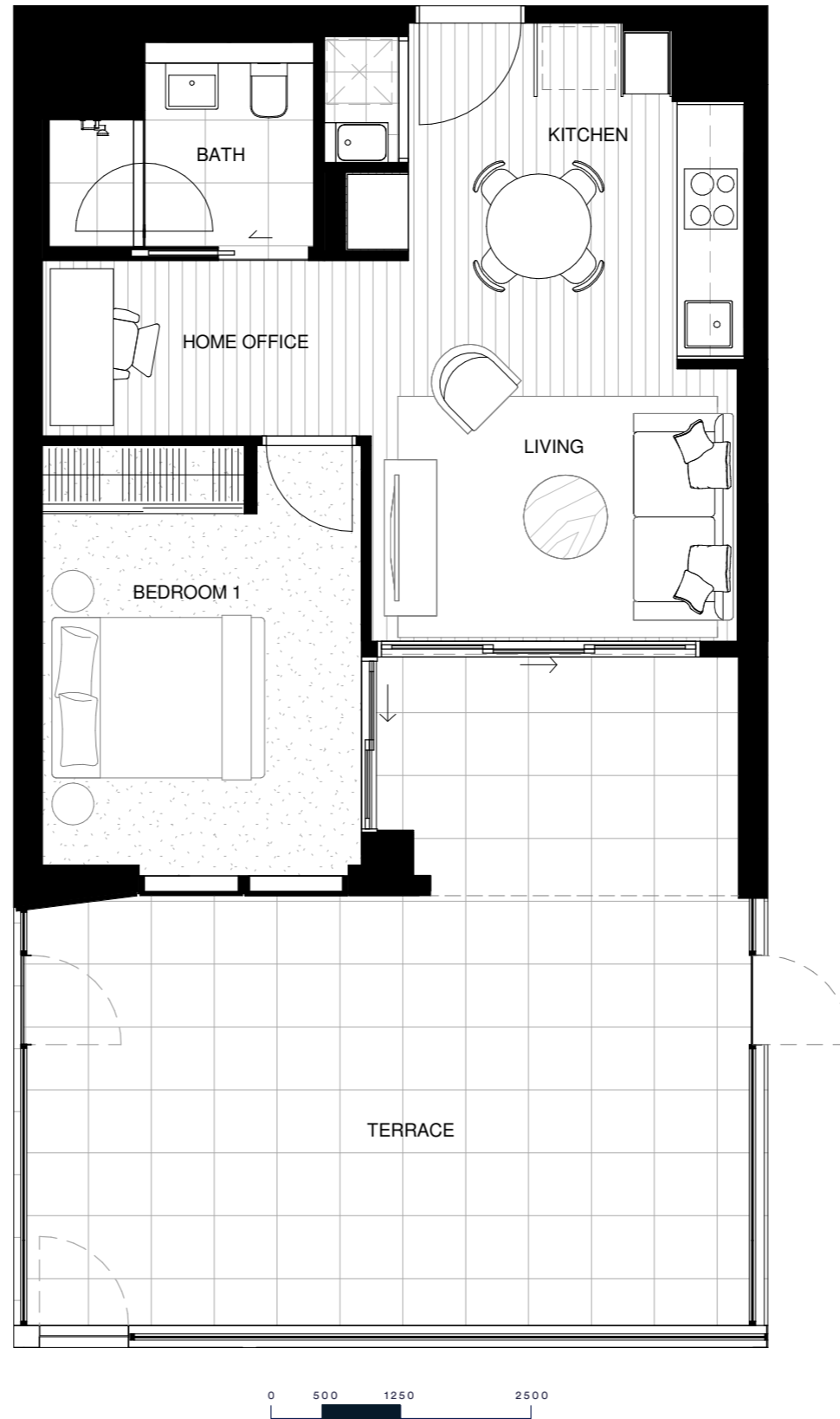

LEVEL 4



 **lendlease living**



Disclaimer: These are preliminary, indicative floor plans not drawn to scale and are subject to planning and other approvals. Please note that these floor plans were produced prior to completion of construction. Any measurements shown are calculated in accordance with the relevant method of measurement published by the Property Council of Australia. Location and extent of solid façade elements, apartment dimensions, floor and apartment layouts, levels, designs, diagrams, structures, configurations, and ratios of different configurations, tile set-out, areas, fittings, finishes and specifications are approximate only and subject to change without notice in accordance with the provisions of the Contract of Sale or where required for compliance, planning, building regulations, other laws or for any other reason. The furniture is not included with any sale unless otherwise disclosed in the Contract for Sale. Prospective purchasers must make and only rely on their own assessments and seek their own professional advice in all respects. Prepared February 2023. These are representations as to future matters based on an honest and reasonable view currently held by the vendor but what is represented is subject to planning and other approvals which may change.

REGATTA

COLLINS WHARF

WATERFRONT APARTMENT

TYPE 1B-04.A

**1 BEDROOM
+ HOME OFFICE
1 BATHROOM**

INTERNAL 56M²
BALCONY 9M²
TOTAL AREA 65M²

APARTMENTS

504, 604, 704, 804, 904, 1004, 1104,
1204, 1304, 1404, 1504, 1604

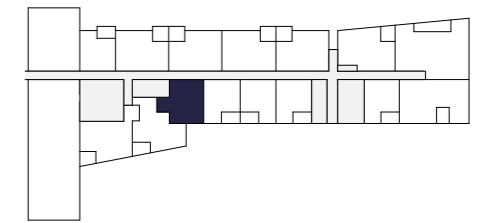

LEVEL 5

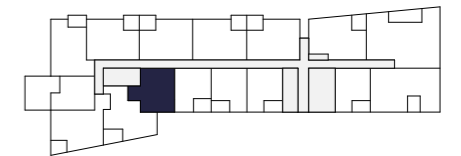

LEVEL 6

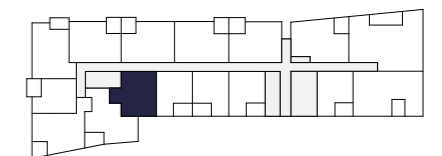

LEVELS 7-16



 **lendlease living**



Disclaimer: These are preliminary, indicative floor plans not drawn to scale and are subject to planning and other approvals. Please note that these floor plans were produced prior to completion of construction. Any measurements shown are calculated in accordance with the relevant method of measurement published by the Property Council of Australia. Location and extent of solid façade elements, apartment dimensions, floor and apartment layouts, levels, designs, diagrams, structures, configurations, and ratios of different configurations, tile set-out, areas, fittings, finishes and specifications are approximate only and subject to change without notice in accordance with the provisions of the Contract of Sale or where required for compliance, planning, building regulations, other laws or for any other reason. The furniture is not included with any sale unless otherwise disclosed in the Contract for Sale. Prospective purchasers must make and only rely on their own assessments and seek their own professional advice in all respects. Prepared February 2023. These are representations as to future matters based on an honest and reasonable view currently held by the vendor but what is represented is subject to planning and other approvals which may change.

REGATTA

COLLINS WHARF

WATERFRONT APARTMENT

TYPE 1B-04.B

**1 BEDROOM
+ HOME OFFICE
1 BATHROOM**

INTERNAL 56M²
BALCONY 24M²
TOTAL AREA 80M²

APARTMENT
404

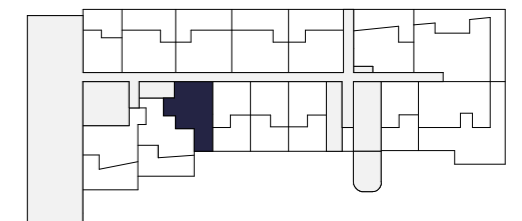

LEVEL 4



 **lendlease living**



Disclaimer: These are preliminary, indicative floor plans not drawn to scale and are subject to planning and other approvals. Please note that these floor plans were produced prior to completion of construction. Any measurements shown are calculated in accordance with the relevant method of measurement published by the Property Council of Australia. Location and extent of solid façade elements, apartment dimensions, floor and apartment layouts, levels, designs, diagrams, structures, configurations, and ratios of different configurations, tile set-out, areas, fittings, finishes and specifications are approximate only and subject to change without notice in accordance with the provisions of the Contract of Sale or where required for compliance, planning, building regulations, other laws or for any other reason. The furniture is not included with any sale unless otherwise disclosed in the Contract for Sale. Prospective purchasers must make and only rely on their own assessments and seek their own professional advice in all respects. Prepared February 2023. These are representations as to future matters based on an honest and reasonable view currently held by the vendor but what is represented is subject to planning and other approvals which may change.

REGATTA

COLLINS WHARF

WATERFRONT APARTMENT

TYPE 1B-05.A

**1 BEDROOM
+ HOME OFFICE
1 BATHROOM**

INTERNAL 50M²

BALCONY 9M²

TOTAL AREA 59M²

APARTMENTS

707, 807, 907, 1007, 1107, 1207,
1307, 1407, 1507, 1607

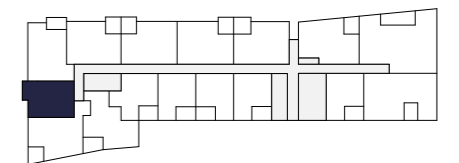
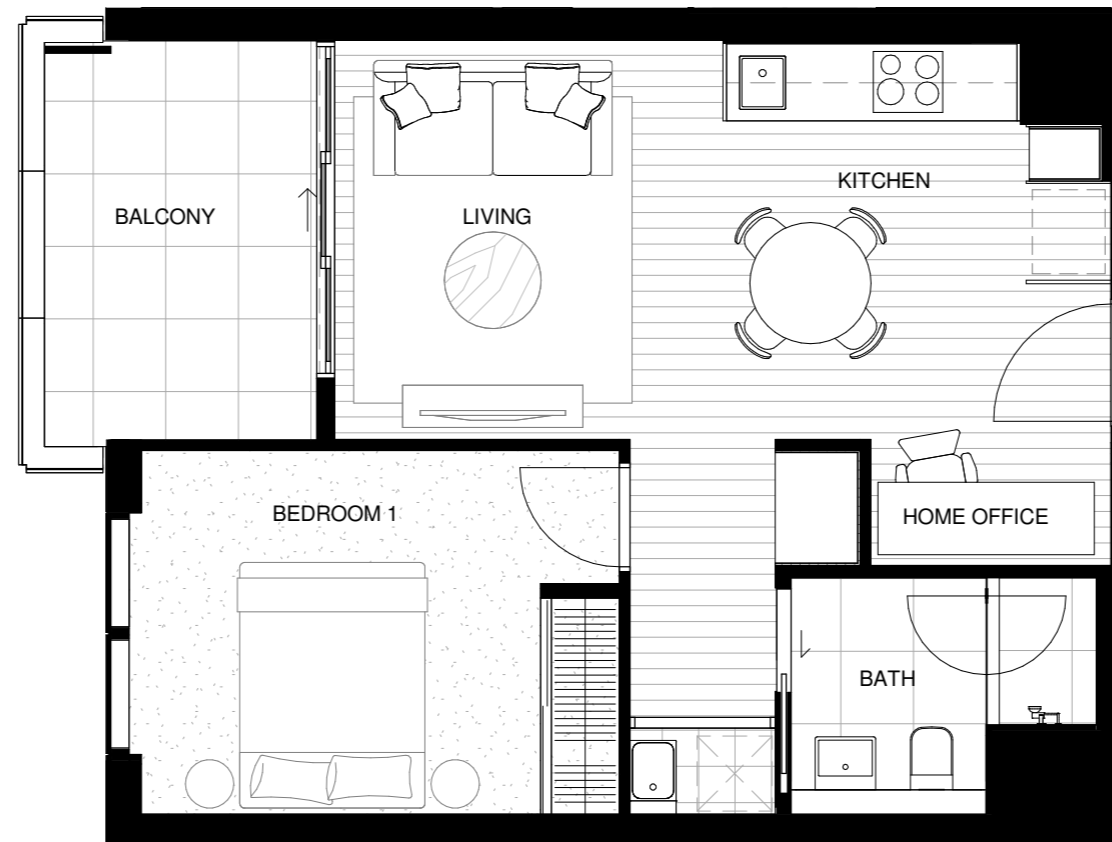

LEVELS 7-16



 **lendlease living**



Disclaimer: These are preliminary, indicative floor plans not drawn to scale and are subject to planning and other approvals. Please note that these floor plans were produced prior to completion of construction. Any measurements shown are calculated in accordance with the relevant method of measurement published by the Property Council of Australia. Location and extent of solid façade elements, apartment dimensions, floor and apartment layouts, levels, designs, diagrams, structures, configurations, and ratios of different configurations, tile set-out, areas, fittings, finishes and specifications are approximate only and subject to change without notice in accordance with the provisions of the Contract of Sale or where required for compliance, planning, building regulations, other laws or for any other reason. The furniture is not included with any sale unless otherwise disclosed in the Contract for Sale. Prospective purchasers must make and only rely on their own assessments and seek their own professional advice in all respects. Prepared February 2023. These are representations as to future matters based on an honest and reasonable view currently held by the vendor but what is represented is subject to planning and other approvals which may change.

REGATTA

COLLINS WHARF

WATERFRONT APARTMENT

TYPE 1B-05.B

**1 BEDROOM
+ HOME OFFICE
1 BATHROOM**

INTERNAL 50M²
BALCONY 40M²
TOTAL AREA 90M²

APARTMENT
607

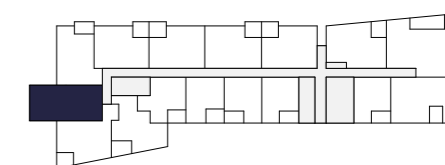
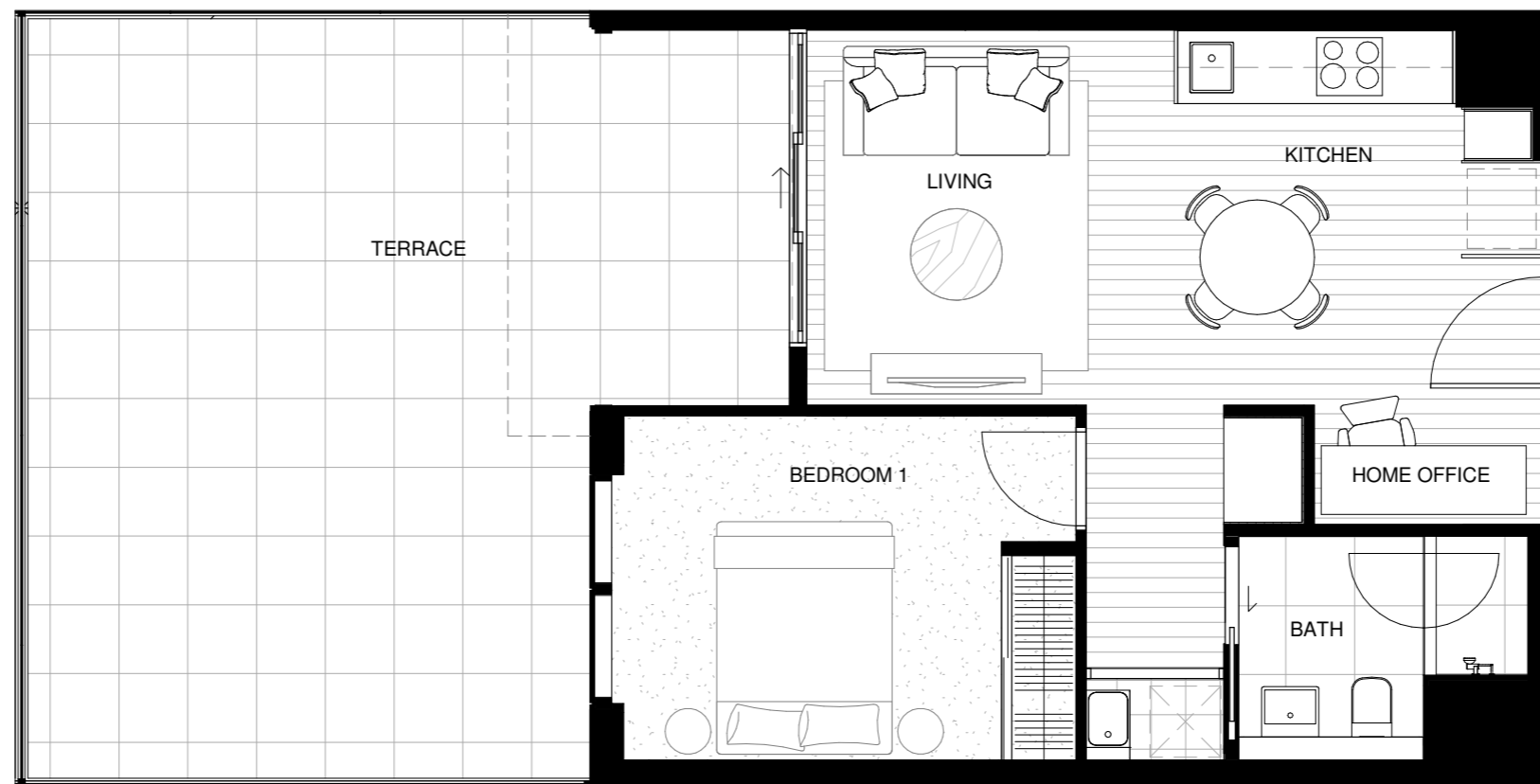

LEVEL 6



 **lendlease living**



Disclaimer: These are preliminary, indicative floor plans not drawn to scale and are subject to planning and other approvals. Please note that these floor plans were produced prior to completion of construction. Any measurements shown are calculated in accordance with the relevant method of measurement published by the Property Council of Australia. Location and extent of solid façade elements, apartment dimensions, floor and apartment layouts, levels, designs, diagrams, structures, configurations, and ratios of different configurations, tile set-out, areas, fittings, finishes and specifications are approximate only and subject to change without notice in accordance with the provisions of the Contract of Sale or where required for compliance, planning, building regulations, other laws or for any other reason. The furniture is not included with any sale unless otherwise disclosed in the Contract for Sale. Prospective purchasers must make and only rely on their own assessments and seek their own professional advice in all respects. Prepared February 2023. These are representations as to future matters based on an honest and reasonable view currently held by the vendor but what is represented is subject to planning and other approvals which may change.

REGATTA

COLLINS WHARF

WATERFRONT APARTMENT

TYPE 1B-07.A

**1 BEDROOM
+ HOME OFFICE
1 BATHROOM**

INTERNAL 50M²
BALCONY 9M²
TOTAL AREA 59M²

APARTMENTS
716, 816, 1116, 1216, 1516, 1616

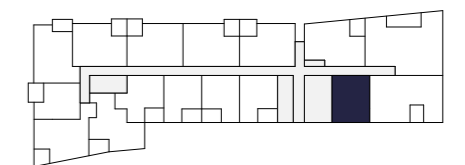
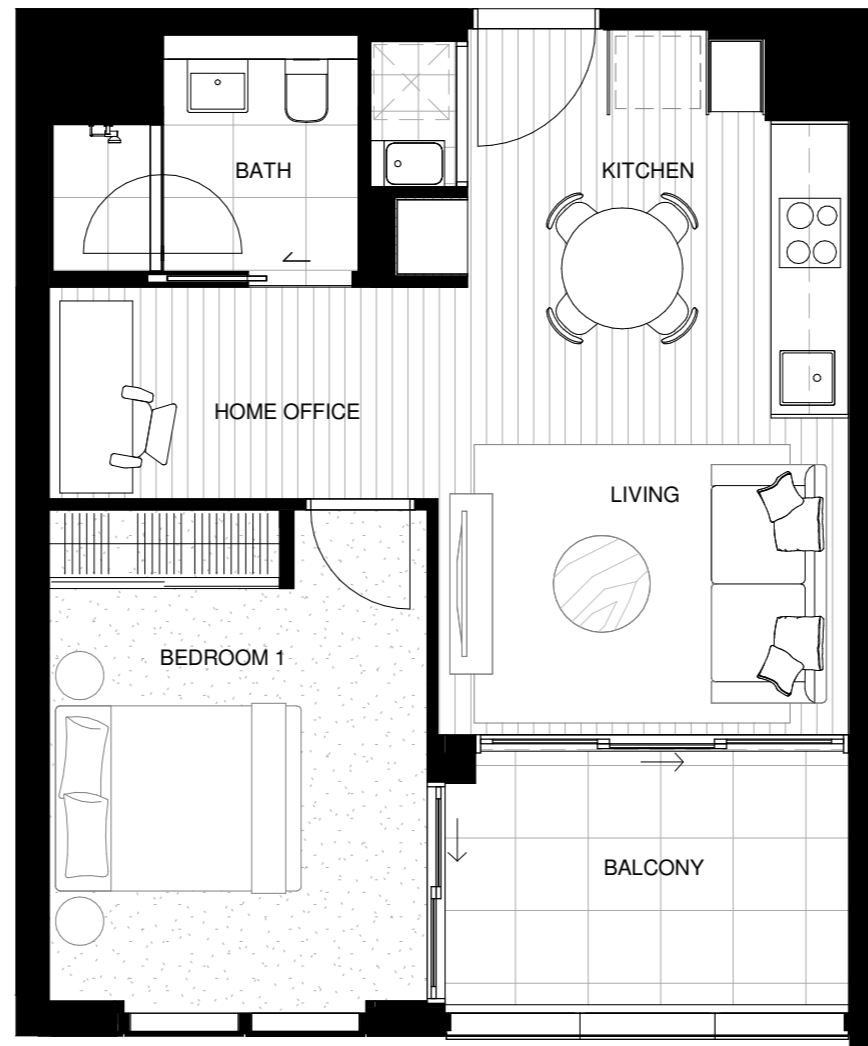

LEVELS 7-16



 **lendlease living**



Disclaimer: These are preliminary, indicative floor plans not drawn to scale and are subject to planning and other approvals. Please note that these floor plans were produced prior to completion of construction. Any measurements shown are calculated in accordance with the relevant method of measurement published by the Property Council of Australia. Location and extent of solid façade elements, apartment dimensions, floor and apartment layouts, levels, designs, diagrams, structures, configurations, and ratios of different configurations, tile set-out, areas, fittings, finishes and specifications are approximate only and subject to change without notice in accordance with the provisions of the Contract of Sale or where required for compliance, planning, building regulations, other laws or for any other reason. The furniture is not included with any sale unless otherwise disclosed in the Contract for Sale. Prospective purchasers must make and only rely on their own assessments and seek their own professional advice in all respects. Prepared February 2023. These are representations as to future matters based on an honest and reasonable view currently held by the vendor but what is represented is subject to planning and other approvals which may change.

REGATTA

COLLINS WHARF

WATERFRONT APARTMENT

TYPE 1B-07.B

**1 BEDROOM
+ HOME OFFICE
1 BATHROOM**

INTERNAL 50M²

BALCONY 9M²

TOTAL AREA 59M²

APARTMENTS

515, 616, 916, 1016, 1316, 1416

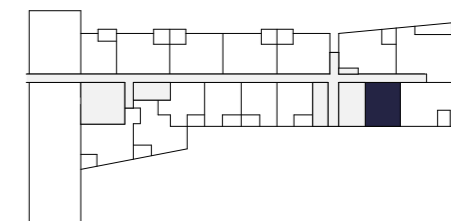
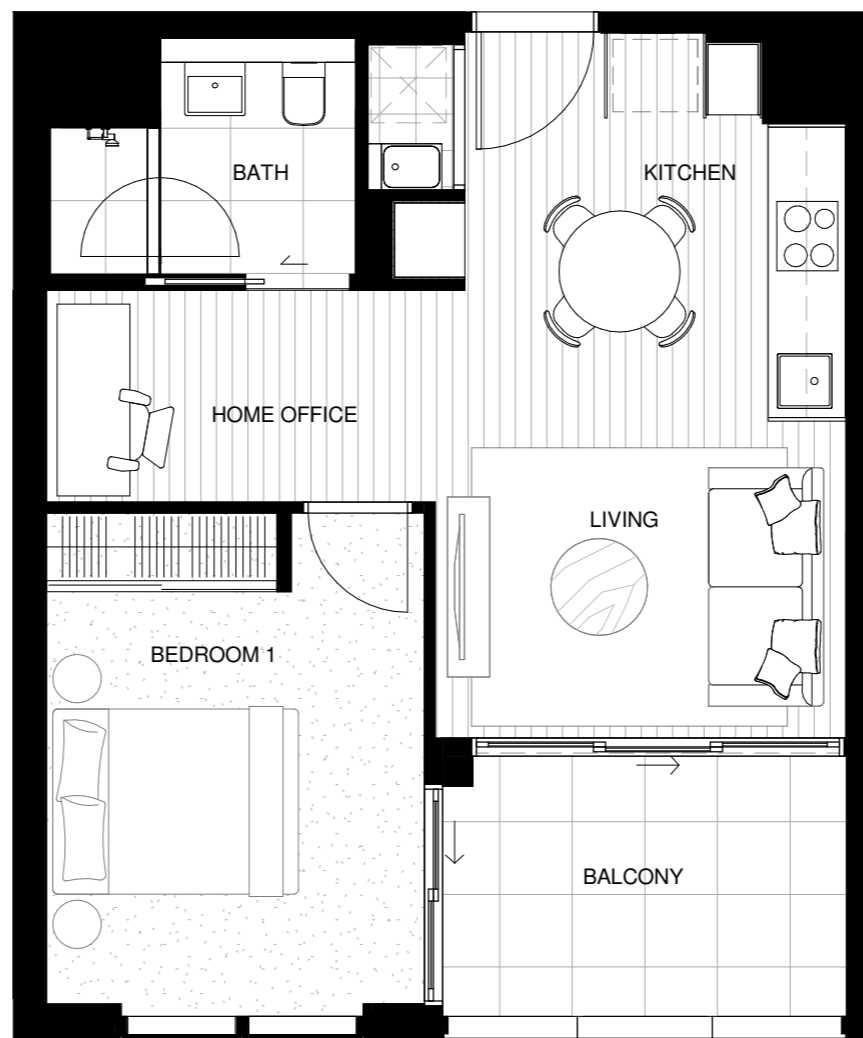

LEVEL 5

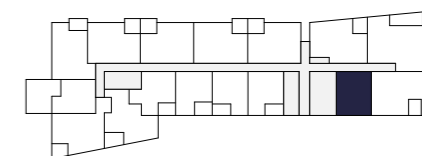

LEVEL 6

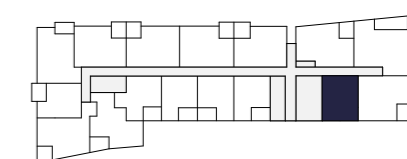

LEVELS 7-16



 **lendlease living**



Disclaimer: These are preliminary, indicative floor plans not drawn to scale and are subject to planning and other approvals. Please note that these floor plans were produced prior to completion of construction. Any measurements shown are calculated in accordance with the relevant method of measurement published by the Property Council of Australia. Location and extent of solid façade elements, apartment dimensions, floor and apartment layouts, levels, designs, diagrams, structures, configurations, and ratios of different configurations, tile set-out, areas, fittings, finishes and specifications are approximate only and subject to change without notice in accordance with the provisions of the Contract of Sale or where required for compliance, planning, building regulations, other laws or for any other reason. The furniture is not included with any sale unless otherwise disclosed in the Contract for Sale. Prospective purchasers must make and only rely on their own assessments and seek their own professional advice in all respects. Prepared February 2023. These are representations as to future matters based on an honest and reasonable view currently held by the vendor but what is represented is subject to planning and other approvals which may change.

REGATTA

COLLINS WHARF

WATERFRONT APARTMENT

TYPE 1B-07.C

**1 BEDROOM
+ HOME OFFICE
1 BATHROOM**

INTERNAL 50M²
BALCONY 37M²
TOTAL AREA 87M²

**APARTMENT
415**

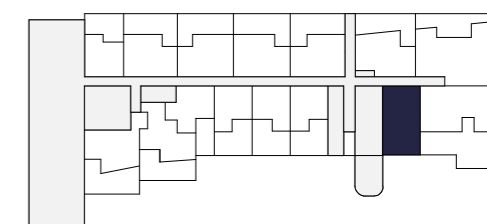
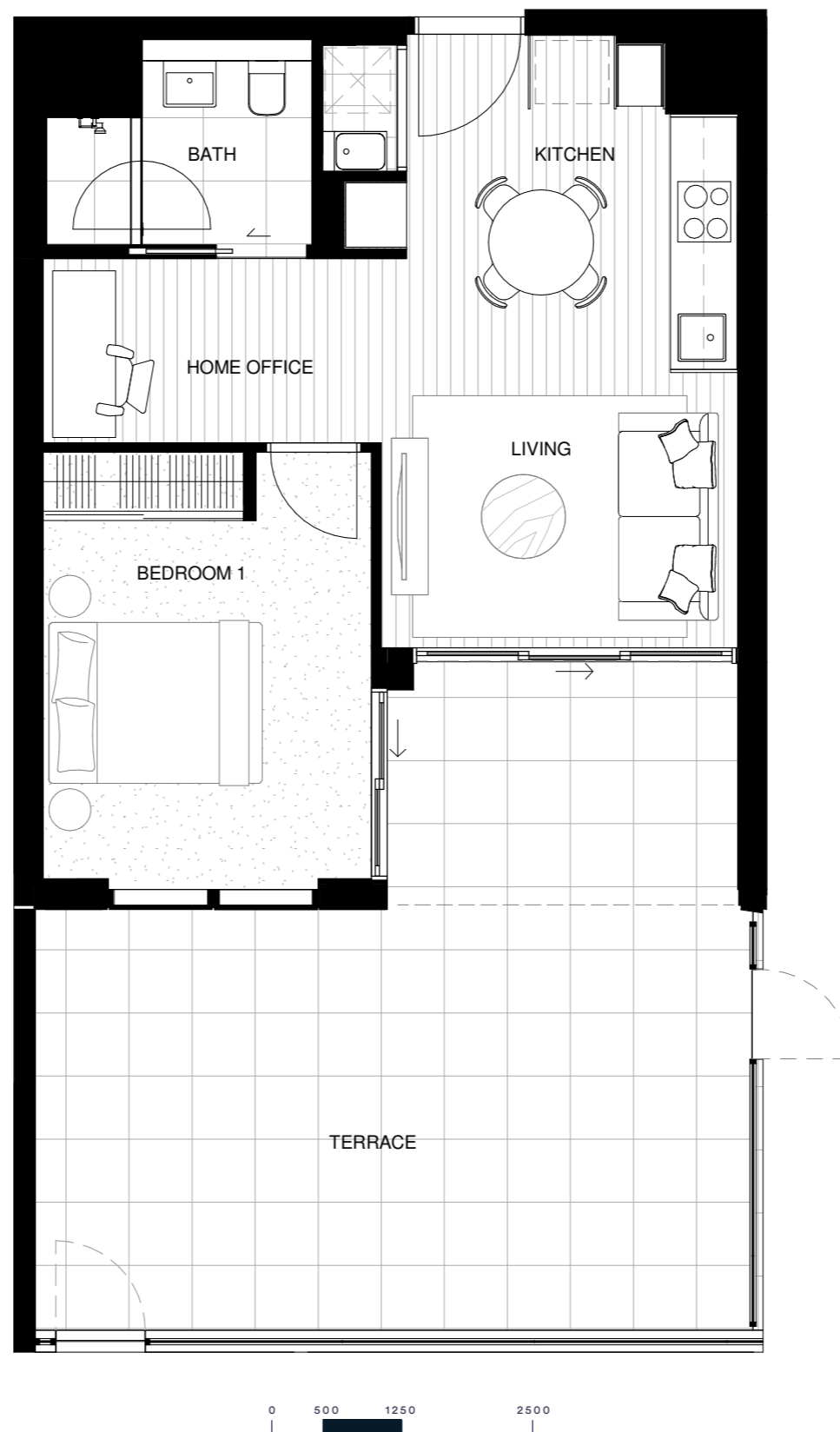

LEVEL 4



 **lendlease living**



Disclaimer: These are preliminary, indicative floor plans not drawn to scale and are subject to planning and other approvals. Please note that these floor plans were produced prior to completion of construction. Any measurements shown are calculated in accordance with the relevant method of measurement published by the Property Council of Australia. Location and extent of solid façade elements, apartment dimensions, floor and apartment layouts, levels, designs, diagrams, structures, configurations, and ratios of different configurations, tile set-out, areas, fittings, finishes and specifications are approximate only and subject to change without notice in accordance with the provisions of the Contract of Sale or where required for compliance, planning, building regulations, other laws or for any other reason. The furniture is not included with any sale unless otherwise disclosed in the Contract for Sale. Prospective purchasers must make and only rely on their own assessments and seek their own professional advice in all respects. Prepared February 2023. These are representations as to future matters based on an honest and reasonable view currently held by the vendor but what is represented is subject to planning and other approvals which may change.

REGATTA

COLLINS WHARF

WATERFRONT APARTMENT

TYPE 1B-08.A

**1 BEDROOM
+ HOME OFFICE
1 BATHROOM**

INTERNAL 50M²
BALCONY 9M²
TOTAL AREA 59M²

**APARTMENT
507**

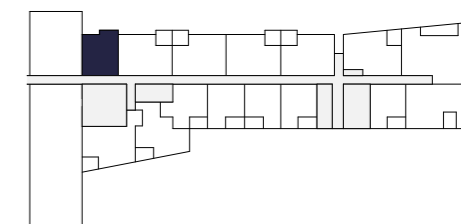

LEVEL 5



 **lendlease living**



Disclaimer: These are preliminary, indicative floor plans not drawn to scale and are subject to planning and other approvals. Please note that these floor plans were produced prior to completion of construction. Any measurements shown are calculated in accordance with the relevant method of measurement published by the Property Council of Australia. Location and extent of solid façade elements, apartment dimensions, floor and apartment layouts, levels, designs, diagrams, structures, configurations, and ratios of different configurations, tile set-out, areas, fittings, finishes and specifications are approximate only and subject to change without notice in accordance with the provisions of the Contract of Sale or where required for compliance, planning, building regulations, other laws or for any other reason. The furniture is not included with any sale unless otherwise disclosed in the Contract for Sale. Prospective purchasers must make and only rely on their own assessments and seek their own professional advice in all respects. Prepared February 2023. These are representations as to future matters based on an honest and reasonable view currently held by the vendor but what is represented is subject to planning and other approvals which may change.

REGATTA

COLLINS WHARF

WATERFRONT APARTMENT

TYPE 1B-08.B

1 BEDROOM
+ HOME OFFICE
1 BATHROOM

INTERNAL 50M²
BALCONY 32M²
TOTAL AREA 82M²

APARTMENT
407

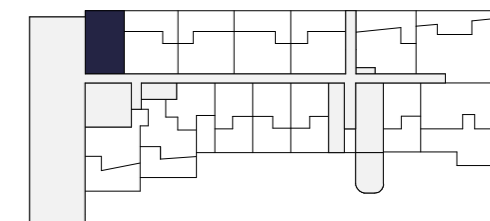
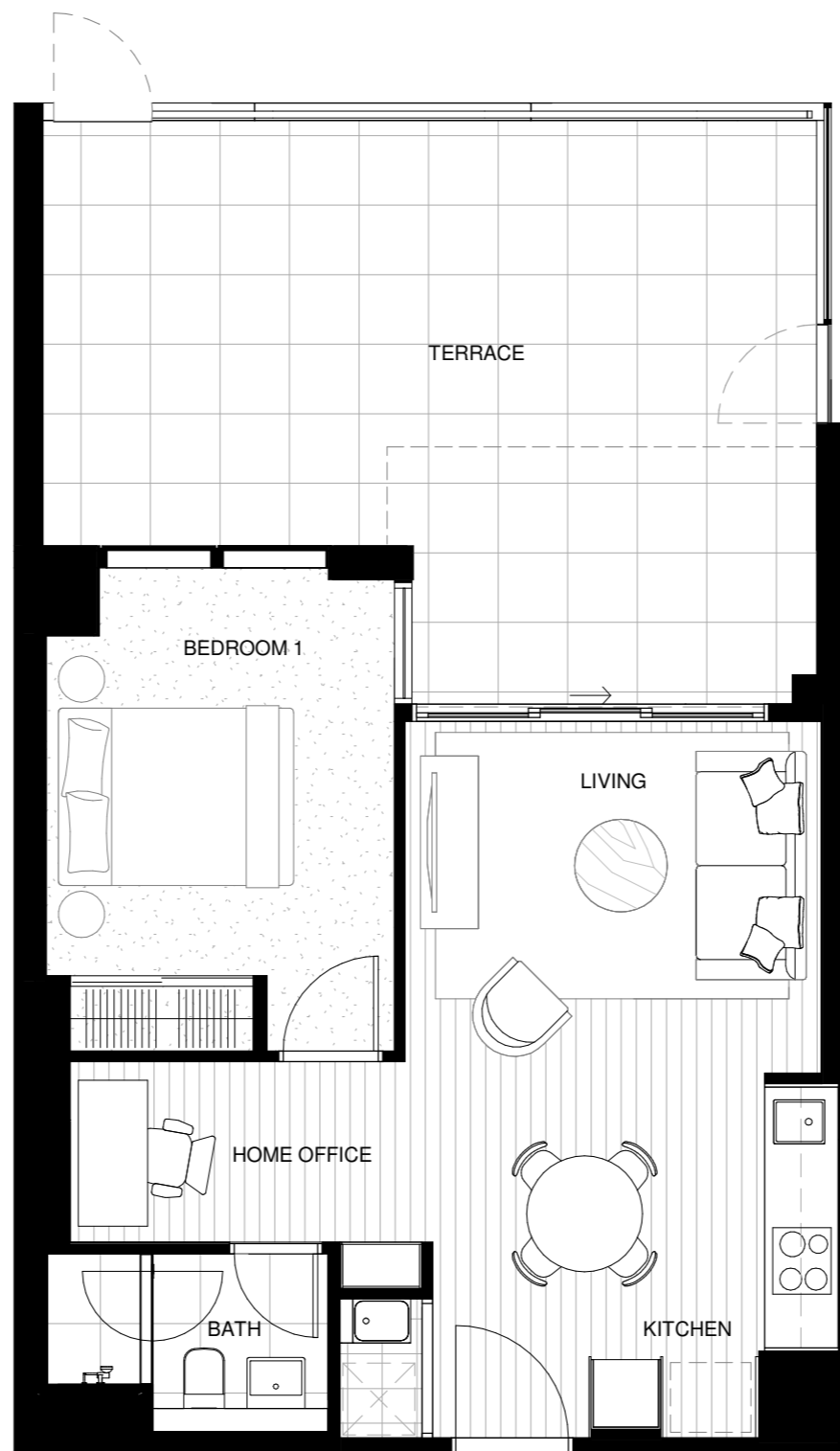

LEVEL 4



 **lendlease living**



Disclaimer: These are preliminary, indicative floor plans not drawn to scale and are subject to planning and other approvals. Please note that these floor plans were produced prior to completion of construction. Any measurements shown are calculated in accordance with the relevant method of measurement published by the Property Council of Australia. Location and extent of solid façade elements, apartment dimensions, floor and apartment layouts, levels, designs, diagrams, structures, configurations, and ratios of different configurations, tile set-out, areas, fittings, finishes and specifications are approximate only and subject to change without notice in accordance with the provisions of the Contract of Sale or where required for compliance, planning, building regulations, other laws or for any other reason. The furniture is not included with any sale unless otherwise disclosed in the Contract for Sale. Prospective purchasers must make and only rely on their own assessments and seek their own professional advice in all respects. Prepared February 2023. These are representations as to future matters based on an honest and reasonable view currently held by the vendor but what is represented is subject to planning and other approvals which may change.

REGATTA

COLLINS WHARF

WATERFRONT APARTMENT

TYPE 1B-09

1 BEDROOM
1 BATHROOM

INTERNAL 58M²
BALCONY 29M²
TOTAL AREA 87M²

APARTMENT
1702

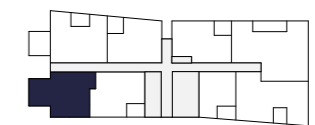
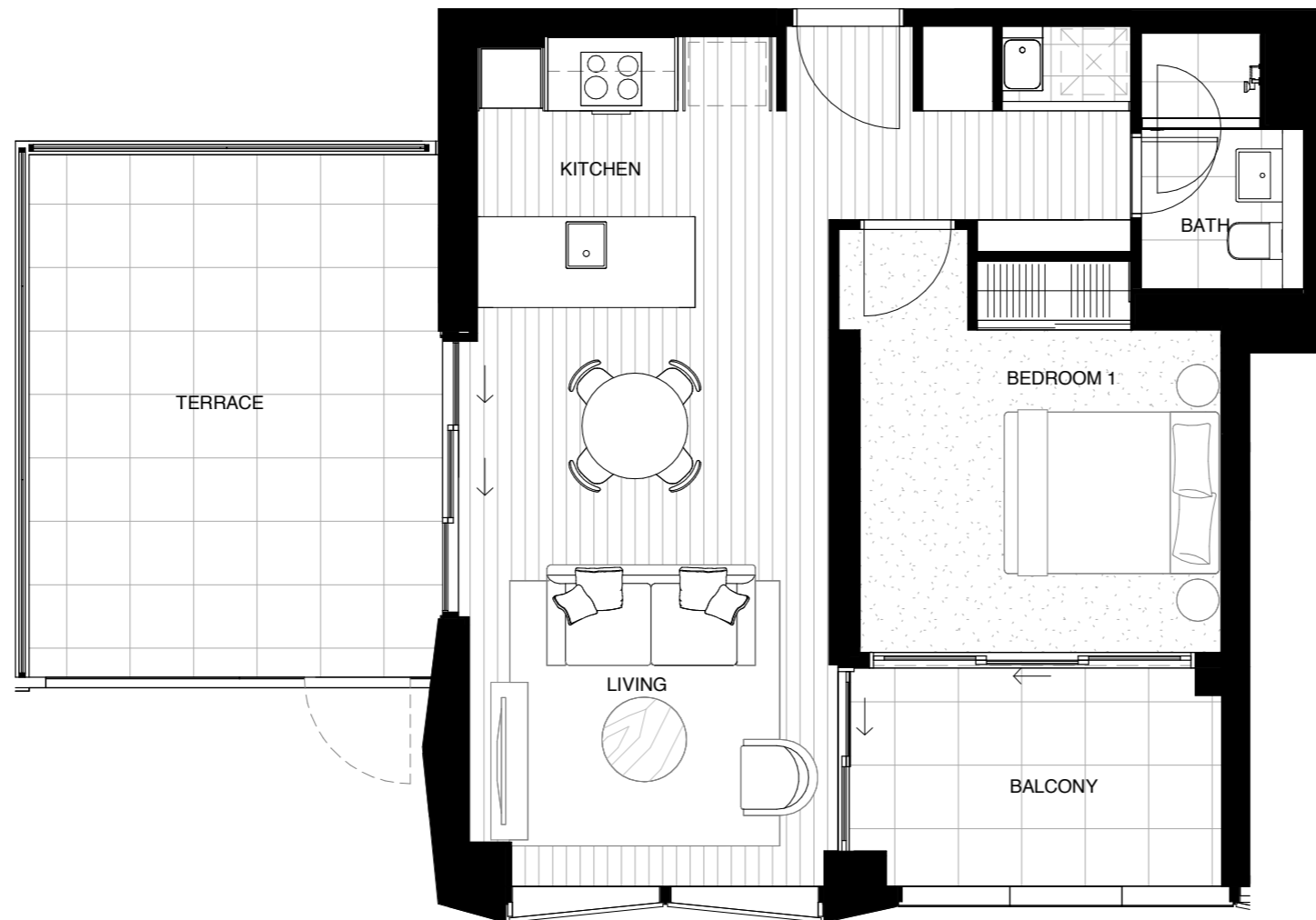

LEVEL 17



 **lendlease living**



Disclaimer: These are preliminary, indicative floor plans not drawn to scale and are subject to planning and other approvals. Please note that these floor plans were produced prior to completion of construction. Any measurements shown are calculated in accordance with the relevant method of measurement published by the Property Council of Australia. Location and extent of solid façade elements, apartment dimensions, floor and apartment layouts, levels, designs, diagrams, structures, configurations, and ratios of different configurations, tile set-out, areas, fittings, finishes and specifications are approximate only and subject to change without notice in accordance with the provisions of the Contract of Sale or where required for compliance, planning, building regulations, other laws or for any other reason. The furniture is not included with any sale unless otherwise disclosed in the Contract for Sale. Prospective purchasers must make and only rely on their own assessments and seek their own professional advice in all respects. Prepared February 2023. These are representations as to future matters based on an honest and reasonable view currently held by the vendor but what is represented is subject to planning and other approvals which may change.

REGATTA

COLLINS WHARF

WATERFRONT APARTMENT

TYPE 1B-11

**1 BEDROOM
+ HOME OFFICE
1 BATHROOM**

INTERNAL 51M²

BALCONY 9M²

TOTAL AREA 60M²

APARTMENTS

1708, 1808, 1908, 2008, 2108, 2208,
2308, 2408, 2508, 2608

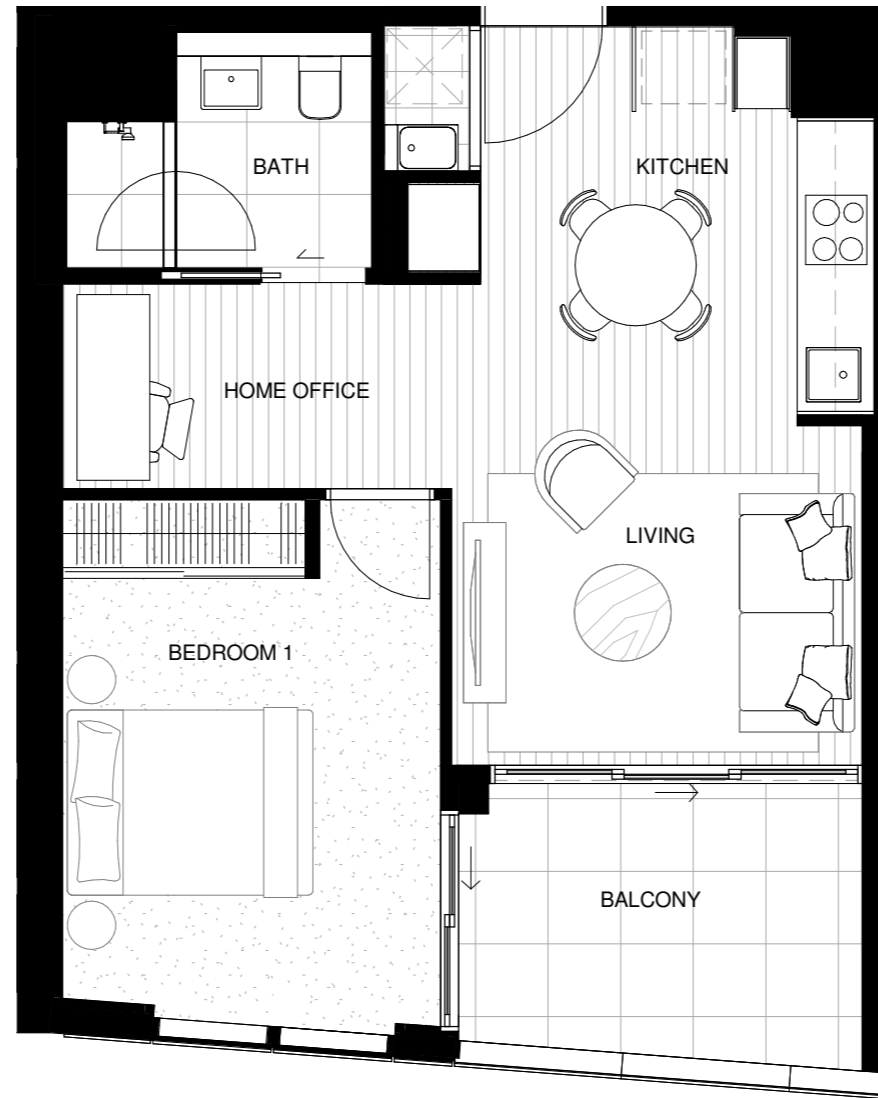

LEVEL 17



LEVELS 18-26



 **lendlease living**



Disclaimer: These are preliminary, indicative floor plans not drawn to scale and are subject to planning and other approvals. Please note that these floor plans were produced prior to completion of construction. Any measurements shown are calculated in accordance with the relevant method of measurement published by the Property Council of Australia. Location and extent of solid façade elements, apartment dimensions, floor and apartment layouts, levels, designs, diagrams, structures, configurations, and ratios of different configurations, tile set-out, areas, fittings, finishes and specifications are approximate only and subject to change without notice in accordance with the provisions of the Contract of Sale or where required for compliance, planning, building regulations, other laws or for any other reason. The furniture is not included with any sale unless otherwise disclosed in the Contract for Sale. Prospective purchasers must make and only rely on their own assessments and seek their own professional advice in all respects. Prepared February 2023. These are representations as to future matters based on an honest and reasonable view currently held by the vendor but what is represented is subject to planning and other approvals which may change.

WATERFRONT APARTMENTS

2 BED



REGATTA

COLLINS WHARF

WATERFRONT APARTMENT

TYPE 2B-01.A

**2 BEDROOM
1 BATHROOM
1 CAR**

INTERNAL 72M²
BALCONY 10M²
TOTAL AREA 82M²

APARTMENTS

505, 605, 705, 805, 905, 1005, 1105,
1205, 1305, 1405, 1505, 1605

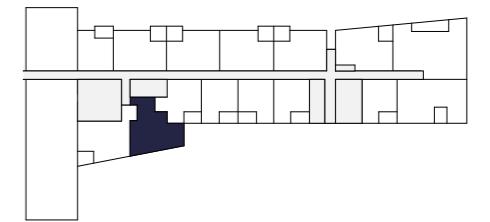
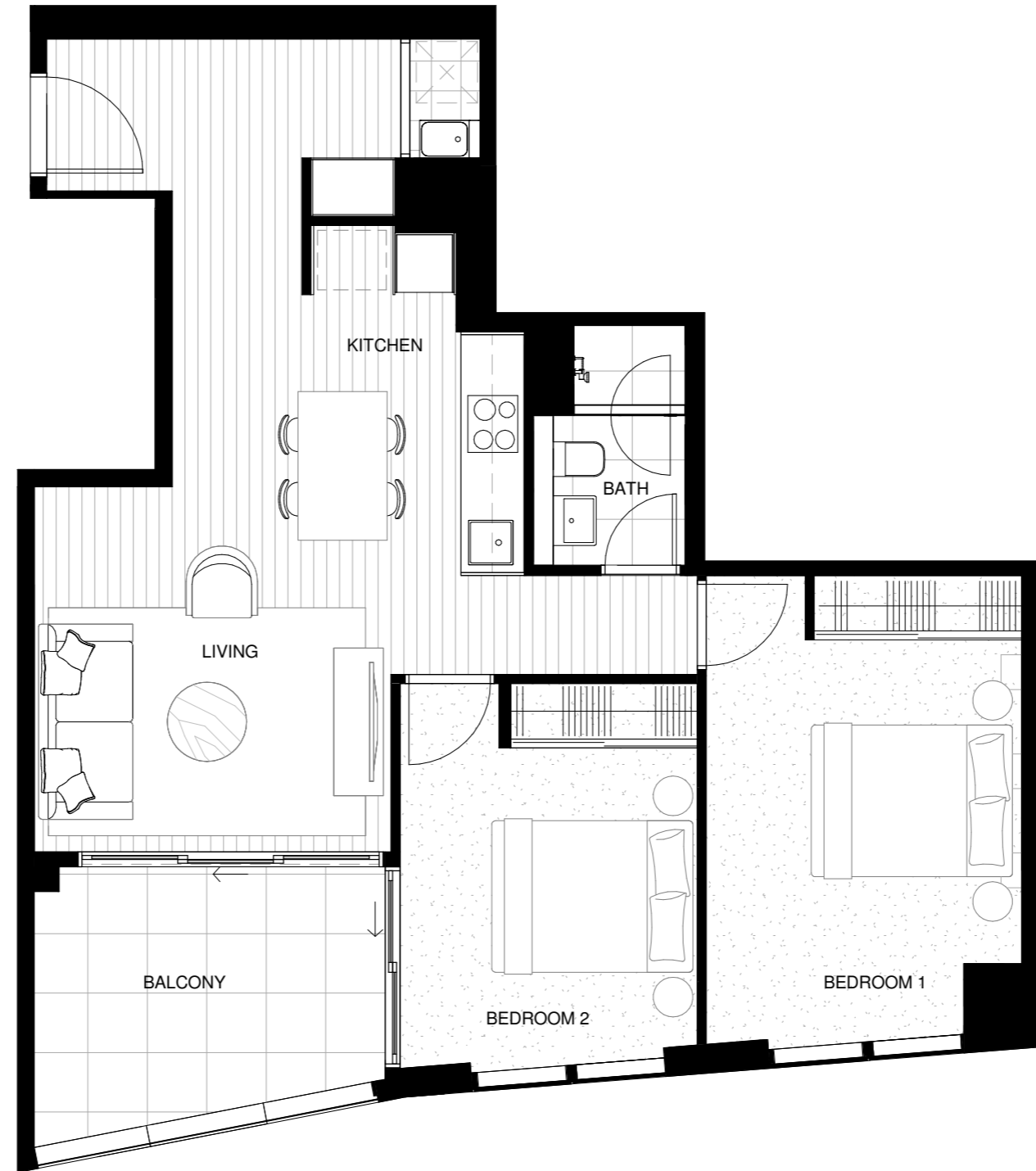

LEVEL 5

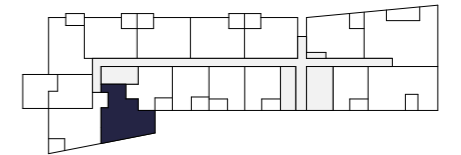

LEVEL 6

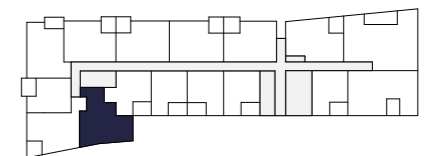

LEVELS 7-16

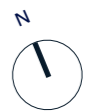

 **lendlease living**



Disclaimer: These are preliminary, indicative floor plans not drawn to scale and are subject to planning and other approvals. Please note that these floor plans were produced prior to completion of construction. Any measurements shown are calculated in accordance with the relevant method of measurement published by the Property Council of Australia. Location and extent of solid façade elements, apartment dimensions, floor and apartment layouts, levels, designs, diagrams, structures, configurations, and ratios of different configurations, tile set-out, areas, fittings, finishes and specifications are approximate only and subject to change without notice in accordance with the provisions of the Contract of Sale or where required for compliance, planning, building regulations, other laws or for any other reason. The furniture is not included with any sale unless otherwise disclosed in the Contract for Sale. Prospective purchasers must make and only rely on their own assessments and seek their own professional advice in all respects. Prepared February 2023. These are representations as to future matters based on an honest and reasonable view currently held by the vendor but what is represented is subject to planning and other approvals which may change.

REGATTA

COLLINS WHARF

WATERFRONT APARTMENT

TYPE 2B-01.B

2 BEDROOM
1 BATHROOM
1 CAR

INTERNAL 71M²
BALCONY 44M²
TOTAL AREA 115M²

APARTMENT
405

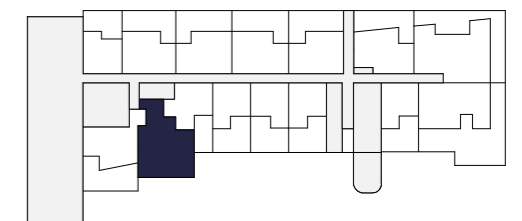
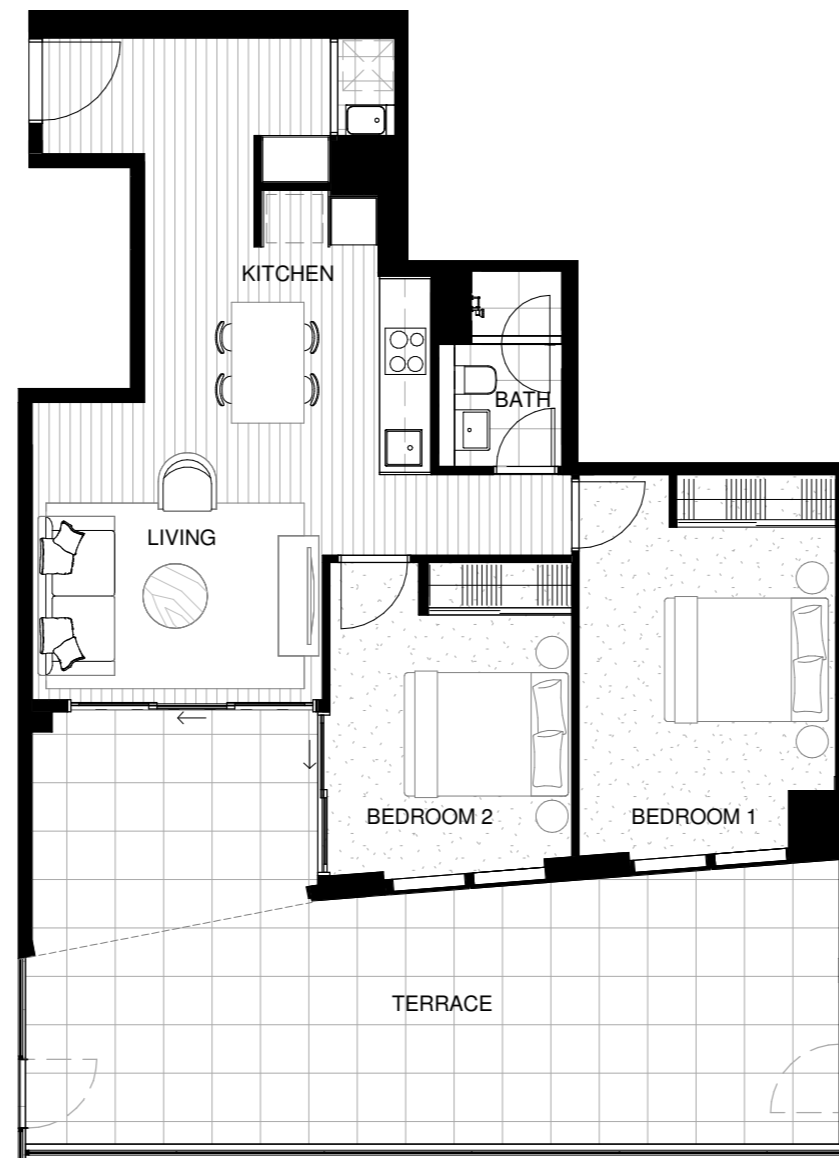

LEVEL 4



 **lendlease living**



Disclaimer: These are preliminary, indicative floor plans not drawn to scale and are subject to planning and other approvals. Please note that these floor plans were produced prior to completion of construction. Any measurements shown are calculated in accordance with the relevant method of measurement published by the Property Council of Australia. Location and extent of solid façade elements, apartment dimensions, floor and apartment layouts, levels, designs, diagrams, structures, configurations, and ratios of different configurations, tile set-out, areas, fittings, finishes and specifications are approximate only and subject to change without notice in accordance with the provisions of the Contract of Sale or where required for compliance, planning, building regulations, other laws or for any other reason. The furniture is not included with any sale unless otherwise disclosed in the Contract for Sale. Prospective purchasers must make and only rely on their own assessments and seek their own professional advice in all respects. Prepared February 2023. These are representations as to future matters based on an honest and reasonable view currently held by the vendor but what is represented is subject to planning and other approvals which may change.

REGATTA

COLLINS WHARF

WATERFRONT APARTMENT

TYPE 2B-02.A

**2 BEDROOM
+ HOME OFFICE
2 BATHROOM
1 CAR**

INTERNAL 77M²
BALCONY 9M²
TOTAL AREA 86M²

APARTMENTS
706, 806, 906, 1006, 1106, 1206,
1306, 1406, 1506, 1606

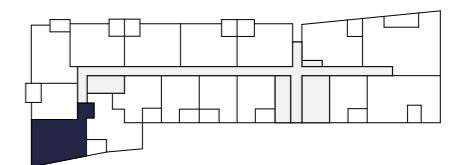
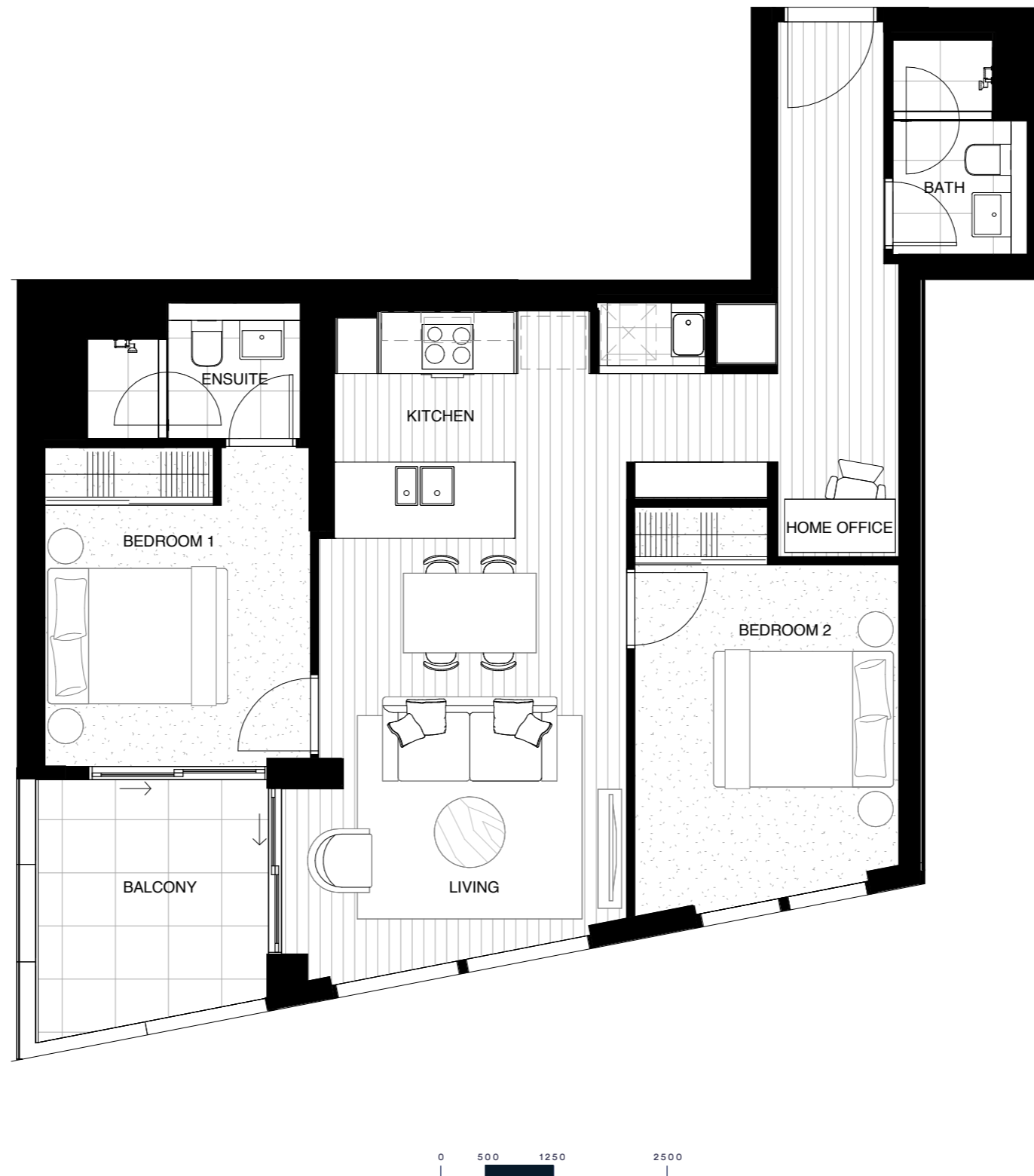

LEVELS 7-16



 **lendlease living**



Disclaimer: These are preliminary, indicative floor plans not drawn to scale and are subject to planning and other approvals. Please note that these floor plans were produced prior to completion of construction. Any measurements shown are calculated in accordance with the relevant method of measurement published by the Property Council of Australia. Location and extent of solid façade elements, apartment dimensions, floor and apartment layouts, levels, designs, diagrams, structures, configurations, and ratios of different configurations, tile set-out, areas, fittings, finishes and specifications are approximate only and subject to change without notice in accordance with the provisions of the Contract of Sale or where required for compliance, planning, building regulations, other laws or for any other reason. The furniture is not included with any sale unless otherwise disclosed in the Contract for Sale. Prospective purchasers must make and only rely on their own assessments and seek their own professional advice in all respects. Prepared February 2023. These are representations as to future matters based on an honest and reasonable view currently held by the vendor but what is represented is subject to planning and other approvals which may change.

REGATTA

COLLINS WHARF

WATERFRONT APARTMENT

TYPE 2B-02.B

**2 BEDROOM
+ HOME OFFICE
2 BATHROOM
1 CAR**

INTERNAL 76M²
BALCONY 50M²
TOTAL AREA 126M

APARTMENT
406

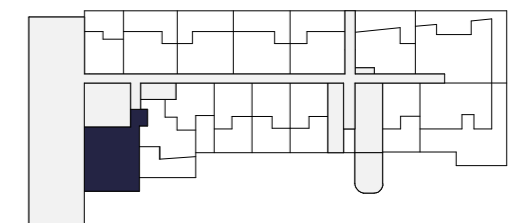
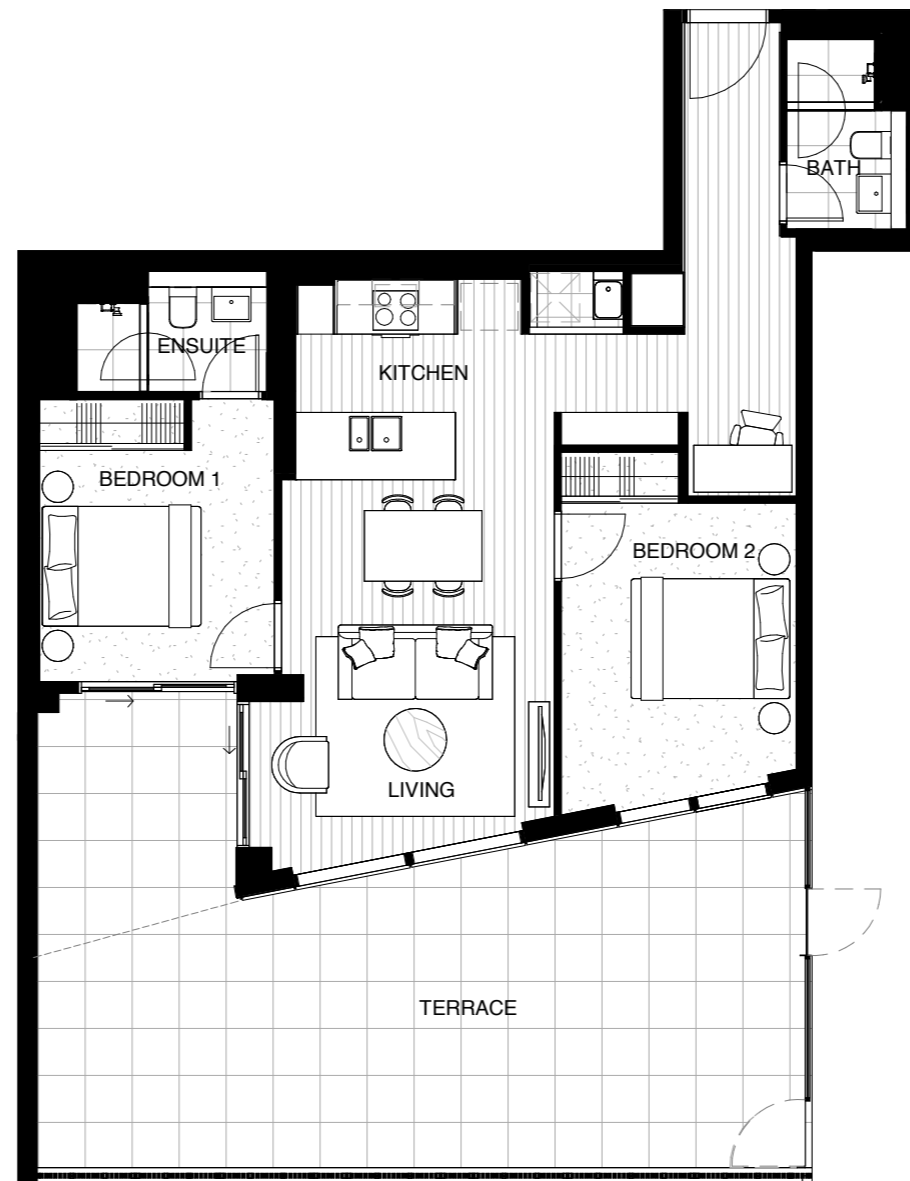

LEVEL 4



 **lendlease living**



Disclaimer: These are preliminary, indicative floor plans not drawn to scale and are subject to planning and other approvals. Please note that these floor plans were produced prior to completion of construction. Any measurements shown are calculated in accordance with the relevant method of measurement published by the Property Council of Australia. Location and extent of solid façade elements, apartment dimensions, floor and apartment layouts, levels, designs, diagrams, structures, configurations, and ratios of different configurations, tile set-out, areas, fittings, finishes and specifications are approximate only and subject to change without notice in accordance with the provisions of the Contract of Sale or where required for compliance, planning, building regulations, other laws or for any other reason. The furniture is not included with any sale unless otherwise disclosed in the Contract for Sale. Prospective purchasers must make and only rely on their own assessments and seek their own professional advice in all respects. Prepared February 2023. These are representations as to future matters based on an honest and reasonable view currently held by the vendor but what is represented is subject to planning and other approvals which may change.

REGATTA

COLLINS WHARF

WATERFRONT APARTMENT

TYPE 2B-02.C

**2 BEDROOM
+ HOME OFFICE
2 BATHROOM
1 CAR**

INTERNAL 76M²
BALCONY 9M²
TOTAL AREA 85M²

APARTMENT
506

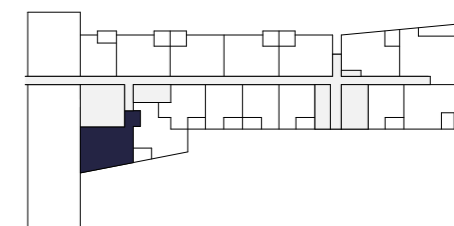
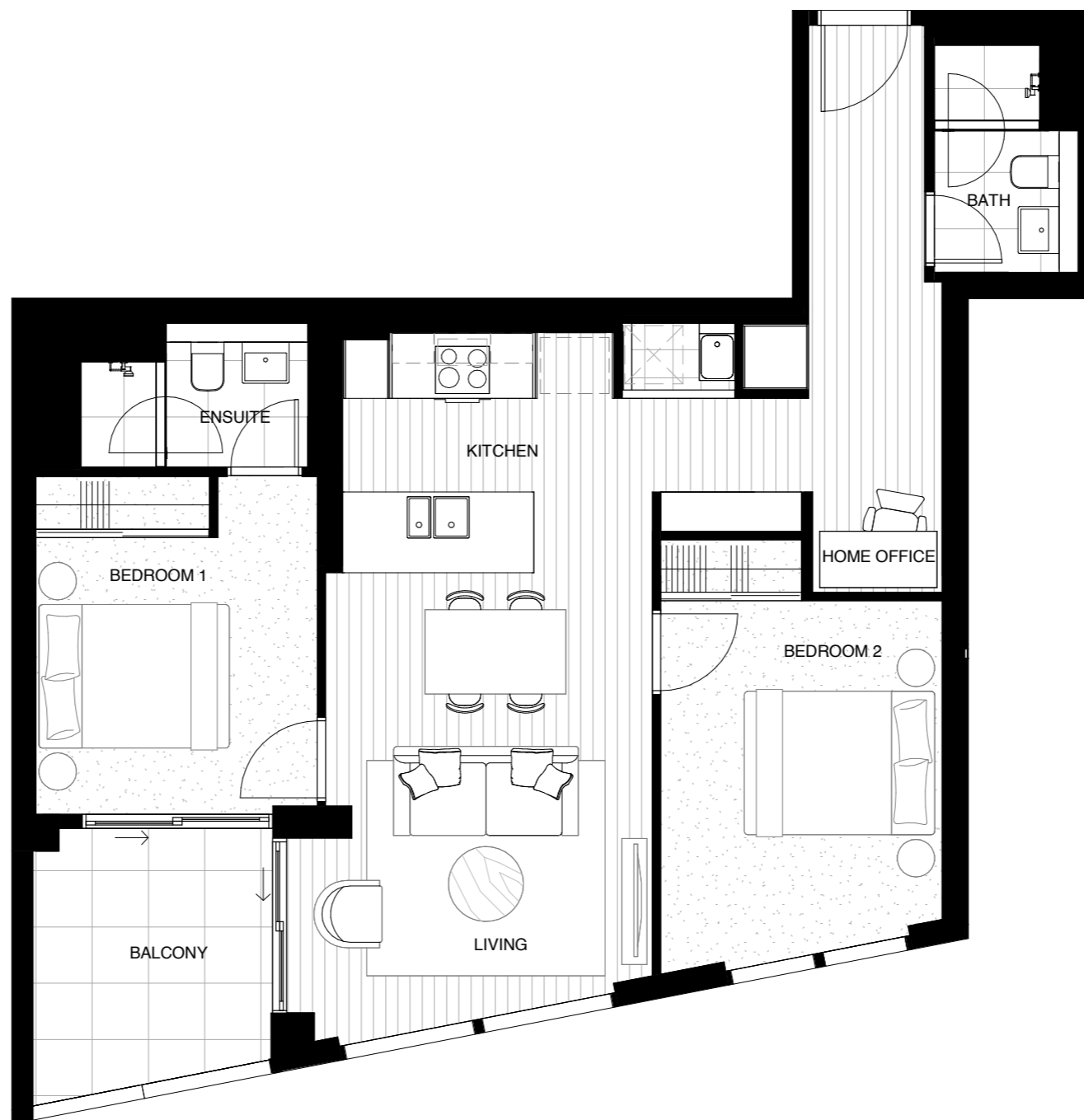

LEVEL 5



 **lendlease living**



Disclaimer: These are preliminary, indicative floor plans not drawn to scale and are subject to planning and other approvals. Please note that these floor plans were produced prior to completion of construction. Any measurements shown are calculated in accordance with the relevant method of measurement published by the Property Council of Australia. Location and extent of solid façade elements, apartment dimensions, floor and apartment layouts, levels, designs, diagrams, structures, configurations, and ratios of different configurations, tile set-out, areas, fittings, finishes and specifications are approximate only and subject to change without notice in accordance with the provisions of the Contract of Sale or where required for compliance, planning, building regulations, other laws or for any other reason. The furniture is not included with any sale unless otherwise disclosed in the Contract for Sale. Prospective purchasers must make and only rely on their own assessments and seek their own professional advice in all respects. Prepared February 2023. These are representations as to future matters based on an honest and reasonable view currently held by the vendor but what is represented is subject to planning and other approvals which may change.

REGATTA

COLLINS WHARF

WATERFRONT APARTMENT

TYPE 2B-02.D

**2 BEDROOM
+ HOME OFFICE
2 BATHROOM
1 CAR**

INTERNAL 77M²
BALCONY 9M²
TOTAL AREA 86M²

APARTMENT
606

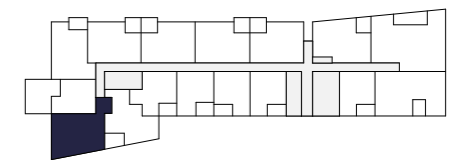
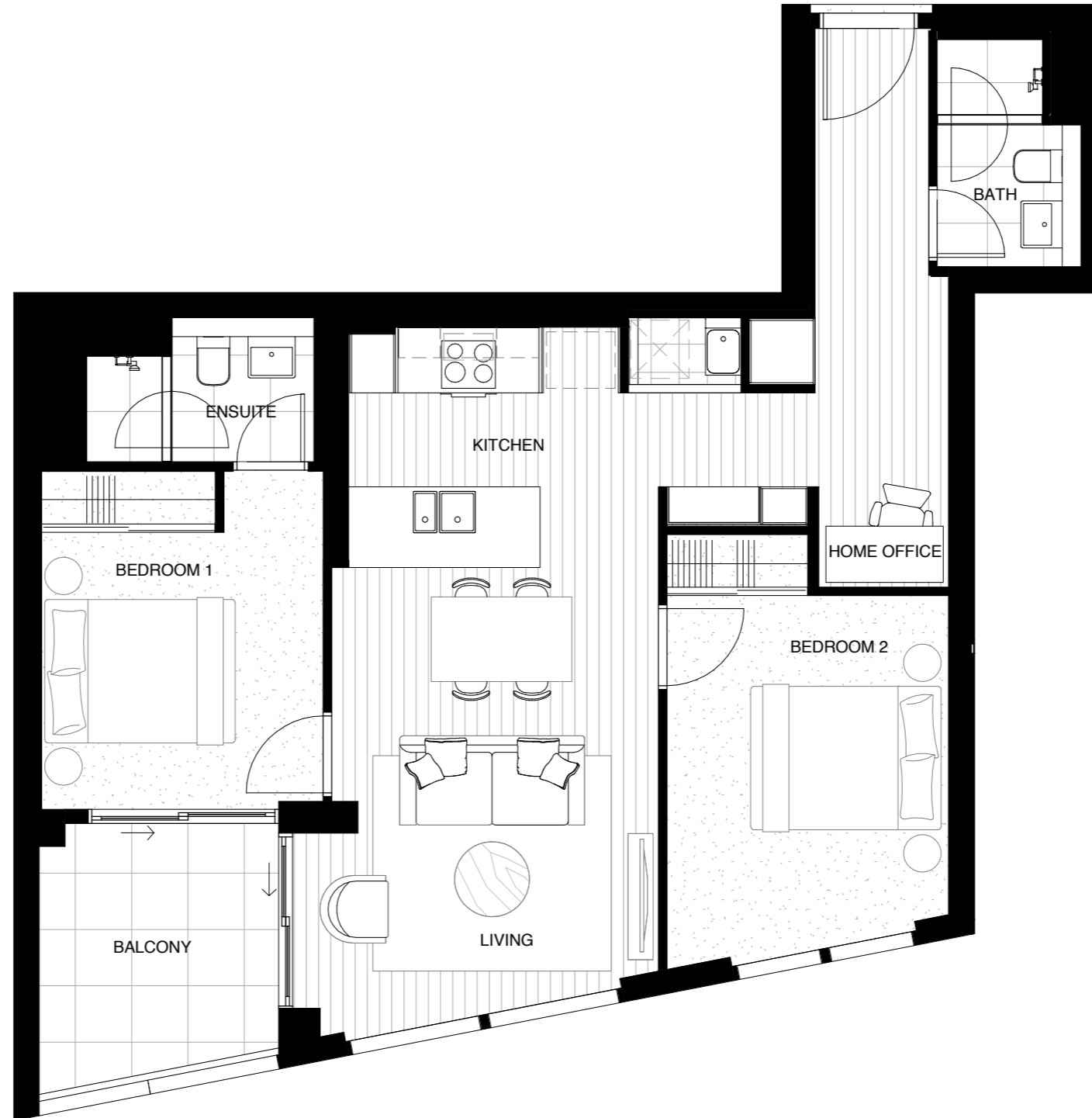

LEVEL 6



 **lendlease living**



Disclaimer: These are preliminary, indicative floor plans not drawn to scale and are subject to planning and other approvals. Please note that these floor plans were produced prior to completion of construction. Any measurements shown are calculated in accordance with the relevant method of measurement published by the Property Council of Australia. Location and extent of solid façade elements, apartment dimensions, floor and apartment layouts, levels, designs, diagrams, structures, configurations, and ratios of different configurations, tile set-out, areas, fittings, finishes and specifications are approximate only and subject to change without notice in accordance with the provisions of the Contract of Sale or where required for compliance, planning, building regulations, other laws or for any other reason. The furniture is not included with any sale unless otherwise disclosed in the Contract for Sale. Prospective purchasers must make and only rely on their own assessments and seek their own professional advice in all respects. Prepared February 2023. These are representations as to future matters based on an honest and reasonable view currently held by the vendor but what is represented is subject to planning and other approvals which may change.

REGATTA

COLLINS WHARF

WATERFRONT APARTMENT

TYPE 2B-03.A

2 BEDROOM
2 BATHROOM
1 CAR

INTERNAL 76M²
BALCONY 9M²
TOTAL AREA 85M²

APARTMENTS
708, 808, 1108, 1208, 1508, 1608

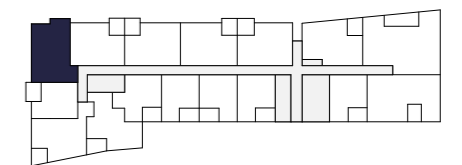
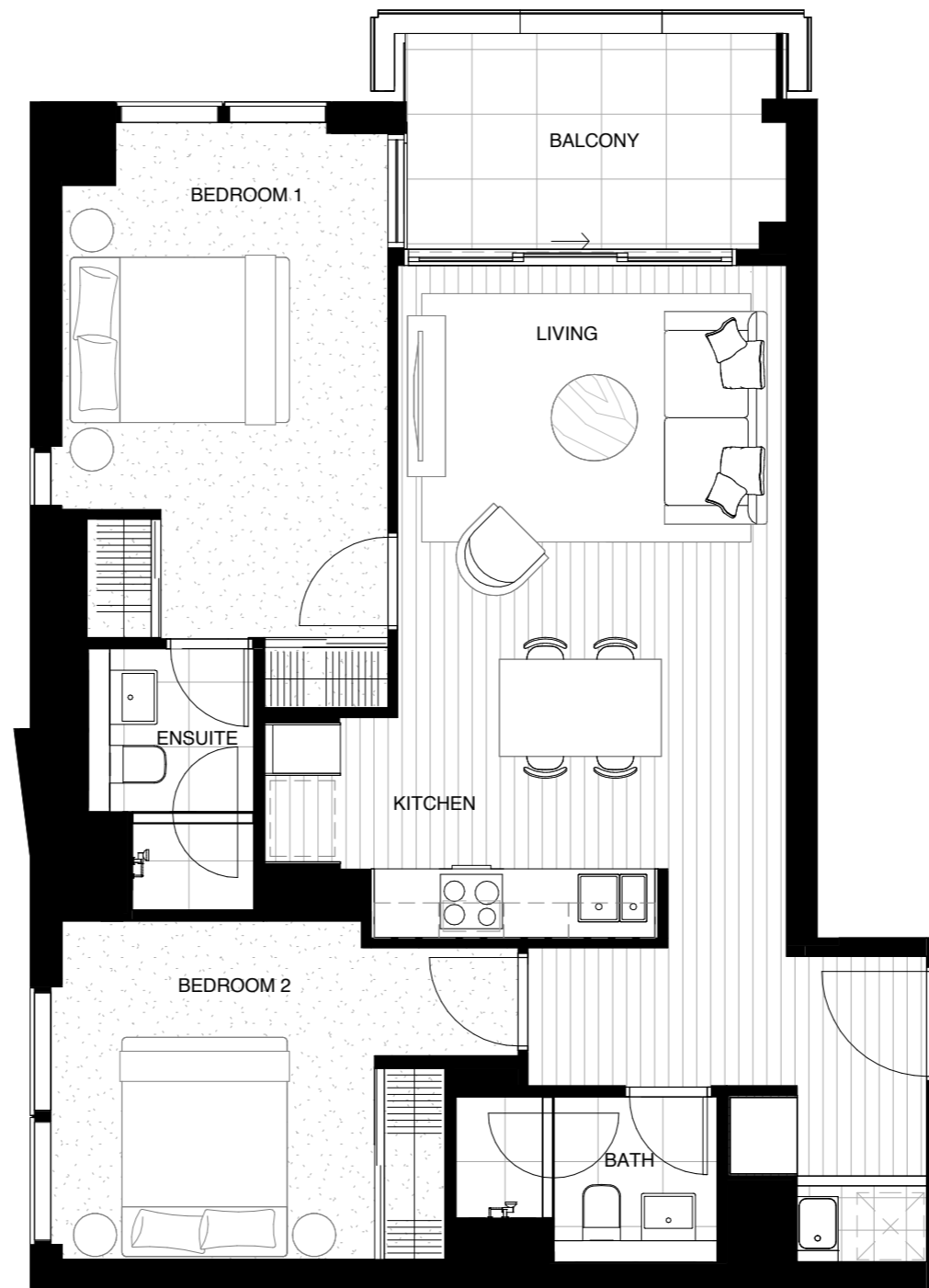

LEVELS 7-16



 **lendlease living**



Disclaimer: These are preliminary, indicative floor plans not drawn to scale and are subject to planning and other approvals. Please note that these floor plans were produced prior to completion of construction. Any measurements shown are calculated in accordance with the relevant method of measurement published by the Property Council of Australia. Location and extent of solid façade elements, apartment dimensions, floor and apartment layouts, levels, designs, diagrams, structures, configurations, and ratios of different configurations, tile set-out, areas, fittings, finishes and specifications are approximate only and subject to change without notice in accordance with the provisions of the Contract of Sale or where required for compliance, planning, building regulations, other laws or for any other reason. The furniture is not included with any sale unless otherwise disclosed in the Contract for Sale. Prospective purchasers must make and only rely on their own assessments and seek their own professional advice in all respects. Prepared February 2023. These are representations as to future matters based on an honest and reasonable view currently held by the vendor but what is represented is subject to planning and other approvals which may change.

REGATTA

COLLINS WHARF

WATERFRONT APARTMENT

TYPE 2B-03.B

2 BEDROOM
2 BATHROOM
1 CAR

INTERNAL 76M²
BALCONY 9M²
TOTAL AREA 85M²

APARTMENTS
90S, 100S, 130S, 140S

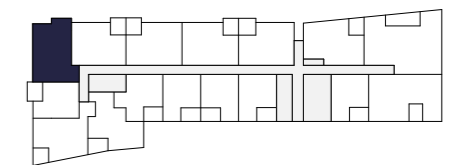

LEVELS 7-16



 **lendlease living**



Disclaimer: These are preliminary, indicative floor plans not drawn to scale and are subject to planning and other approvals. Please note that these floor plans were produced prior to completion of construction. Any measurements shown are calculated in accordance with the relevant method of measurement published by the Property Council of Australia. Location and extent of solid façade elements, apartment dimensions, floor and apartment layouts, levels, designs, diagrams, structures, configurations, and ratios of different configurations, tile set-out, areas, fittings, finishes and specifications are approximate only and subject to change without notice in accordance with the provisions of the Contract of Sale or where required for compliance, planning, building regulations, other laws or for any other reason. The furniture is not included with any sale unless otherwise disclosed in the Contract for Sale. Prospective purchasers must make and only rely on their own assessments and seek their own professional advice in all respects. Prepared February 2023. These are representations as to future matters based on an honest and reasonable view currently held by the vendor but what is represented is subject to planning and other approvals which may change.

REGATTA

COLLINS WHARF

WATERFRONT APARTMENT

TYPE 2B-03.C

**2 BEDROOM
2 BATHROOM
1 CAR**

INTERNAL 77M²
BALCONY 9M²
TOTAL AREA 86M²

**APARTMENT
608**

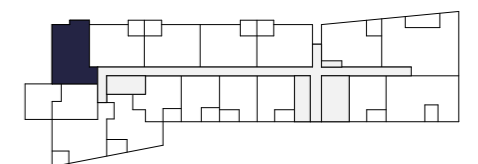

LEVEL 6



 **lendlease living**



Disclaimer: These are preliminary, indicative floor plans not drawn to scale and are subject to planning and other approvals. Please note that these floor plans were produced prior to completion of construction. Any measurements shown are calculated in accordance with the relevant method of measurement published by the Property Council of Australia. Location and extent of solid façade elements, apartment dimensions, floor and apartment layouts, levels, designs, diagrams, structures, configurations, and ratios of different configurations, tile set-out, areas, fittings, finishes and specifications are approximate only and subject to change without notice in accordance with the provisions of the Contract of Sale or where required for compliance, planning, building regulations, other laws or for any other reason. The furniture is not included with any sale unless otherwise disclosed in the Contract for Sale. Prospective purchasers must make and only rely on their own assessments and seek their own professional advice in all respects. Prepared February 2023. These are representations as to future matters based on an honest and reasonable view currently held by the vendor but what is represented is subject to planning and other approvals which may change.

REGATTA

COLLINS WHARF

WATERFRONT APARTMENT

TYPE 2B-04.A

**2 BEDROOM
+ HOME OFFICE
2 BATHROOM
1 CAR**

INTERNAL 72M²
BALCONY 9M²
TOTAL AREA 81M²

APARTMENTS
609, 909, 1009, 1309, 1409

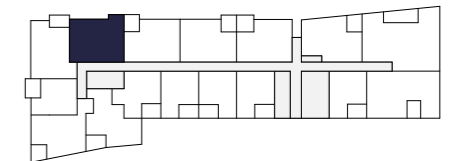

LEVEL 6

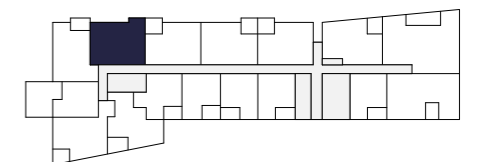

LEVELS 7-16



 **lendlease living**



Disclaimer: These are preliminary, indicative floor plans not drawn to scale and are subject to planning and other approvals. Please note that these floor plans were produced prior to completion of construction. Any measurements shown are calculated in accordance with the relevant method of measurement published by the Property Council of Australia. Location and extent of solid façade elements, apartment dimensions, floor and apartment layouts, levels, designs, diagrams, structures, configurations, and ratios of different configurations, tile set-out, areas, fittings, finishes and specifications are approximate only and subject to change without notice in accordance with the provisions of the Contract of Sale or where required for compliance, planning, building regulations, other laws or for any other reason. The furniture is not included with any sale unless otherwise disclosed in the Contract for Sale. Prospective purchasers must make and only rely on their own assessments and seek their own professional advice in all respects. Prepared February 2023. These are representations as to future matters based on an honest and reasonable view currently held by the vendor but what is represented is subject to planning and other approvals which may change.

REGATTA

COLLINS WHARF

WATERFRONT APARTMENT

TYPE 2B-04.B

**2 BEDROOM
+ HOME OFFICE
2 BATHROOM
1 CAR**

INTERNAL 72M²

BALCONY 9M²

TOTAL AREA 81M²

APARTMENTS

709, 809, 1109, 1209, 1509, 1609

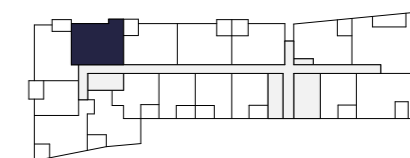

LEVELS 7-16



 **lendlease living**



Disclaimer: These are preliminary, indicative floor plans not drawn to scale and are subject to planning and other approvals. Please note that these floor plans were produced prior to completion of construction. Any measurements shown are calculated in accordance with the relevant method of measurement published by the Property Council of Australia. Location and extent of solid façade elements, apartment dimensions, floor and apartment layouts, levels, designs, diagrams, structures, configurations, and ratios of different configurations, tile set-out, areas, fittings, finishes and specifications are approximate only and subject to change without notice in accordance with the provisions of the Contract of Sale or where required for compliance, planning, building regulations, other laws or for any other reason. The furniture is not included with any sale unless otherwise disclosed in the Contract for Sale. Prospective purchasers must make and only rely on their own assessments and seek their own professional advice in all respects. Prepared February 2023. These are representations as to future matters based on an honest and reasonable view currently held by the vendor but what is represented is subject to planning and other approvals which may change.

REGATTA

COLLINS WHARF

WATERFRONT APARTMENT

TYPE 2B-04.C

**2 BEDROOM
+ HOME OFFICE
2 BATHROOM
1 CAR**

INTERNAL 71M²
BALCONY 44M²
TOTAL AREA 115M²

APARTMENT
408

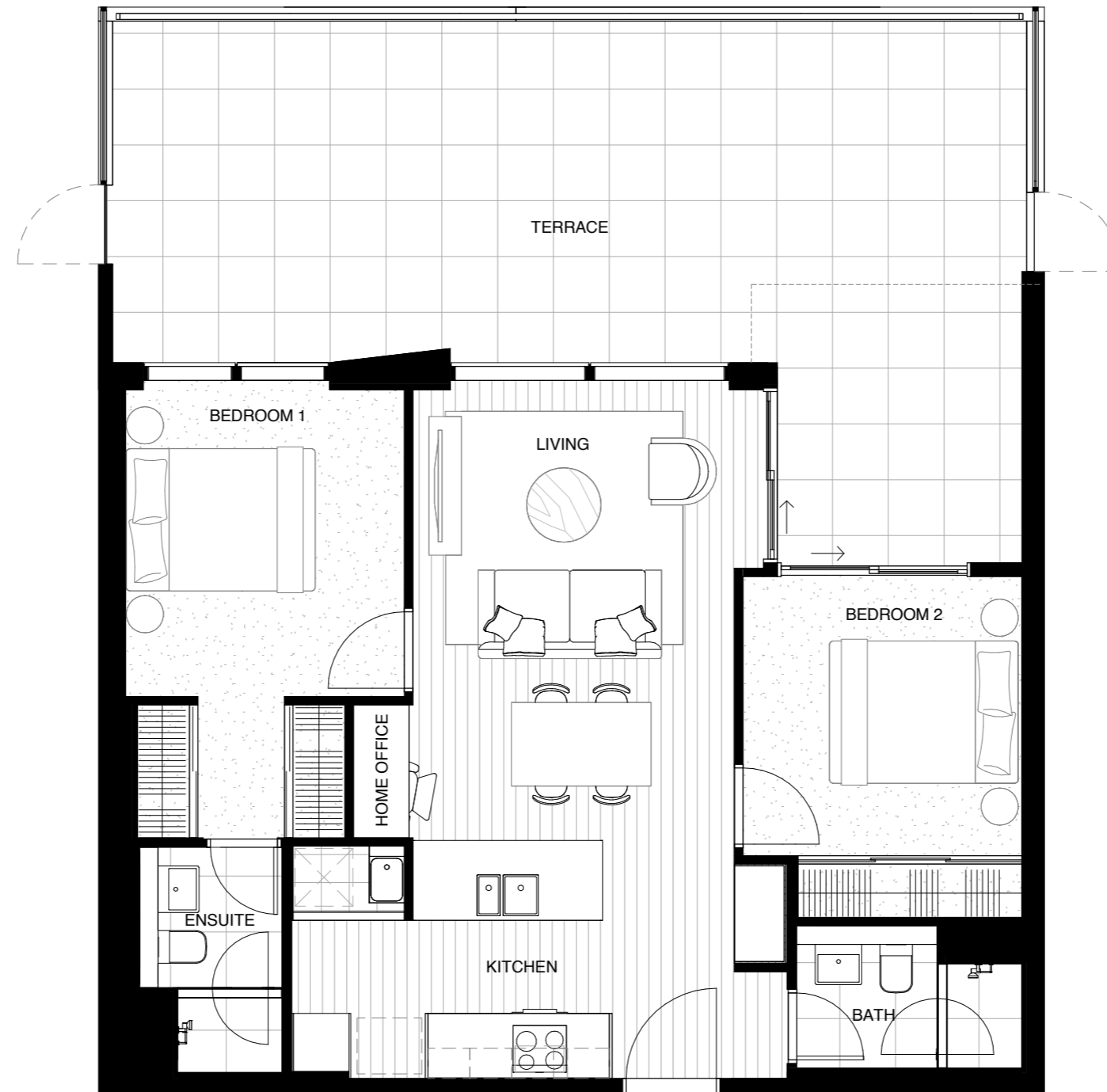

0 500 1250 2500

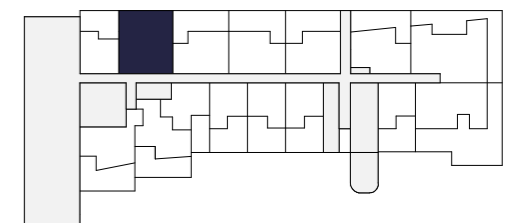

LEVEL 4



 **lendlease living**



Disclaimer: These are preliminary, indicative floor plans not drawn to scale and are subject to planning and other approvals. Please note that these floor plans were produced prior to completion of construction. Any measurements shown are calculated in accordance with the relevant method of measurement published by the Property Council of Australia. Location and extent of solid façade elements, apartment dimensions, floor and apartment layouts, levels, designs, diagrams, structures, configurations, and ratios of different configurations, tile set-out, areas, fittings, finishes and specifications are approximate only and subject to change without notice in accordance with the provisions of the Contract of Sale or where required for compliance, planning, building regulations, other laws or for any other reason. The furniture is not included with any sale unless otherwise disclosed in the Contract for Sale. Prospective purchasers must make and only rely on their own assessments and seek their own professional advice in all respects. Prepared February 2023. These are representations as to future matters based on an honest and reasonable view currently held by the vendor but what is represented is subject to planning and other approvals which may change.

REGATTA

COLLINS WHARF

WATERFRONT APARTMENT

TYPE 2B-04.D

**2 BEDROOM
+ HOME OFFICE
2 BATHROOM
1 CAR**

INTERNAL 71M²
BALCONY 9M²
TOTAL AREA 80M²

APARTMENT
508

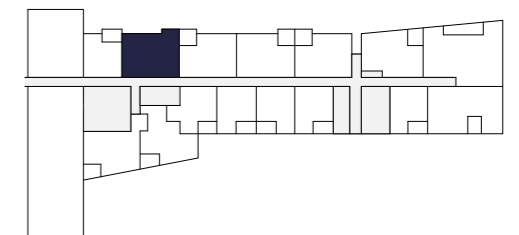

LEVEL 5



 **lendlease living**



Disclaimer: These are preliminary, indicative floor plans not drawn to scale and are subject to planning and other approvals. Please note that these floor plans were produced prior to completion of construction. Any measurements shown are calculated in accordance with the relevant method of measurement published by the Property Council of Australia. Location and extent of solid façade elements, apartment dimensions, floor and apartment layouts, levels, designs, diagrams, structures, configurations, and ratios of different configurations, tile set-out, areas, fittings, finishes and specifications are approximate only and subject to change without notice in accordance with the provisions of the Contract of Sale or where required for compliance, planning, building regulations, other laws or for any other reason. The furniture is not included with any sale unless otherwise disclosed in the Contract for Sale. Prospective purchasers must make and only rely on their own assessments and seek their own professional advice in all respects. Prepared February 2023. These are representations as to future matters based on an honest and reasonable view currently held by the vendor but what is represented is subject to planning and other approvals which may change.

REGATTA

COLLINS WHARF

WATERFRONT APARTMENT

TYPE 2B-05.A

**2 BEDROOM
+ HOME OFFICE
2 BATHROOM
1 CAR**

INTERNAL 74M²
BALCONY 9M²
TOTAL AREA 83M²

APARTMENTS
509, 610, 910, 1010, 1310, 1410

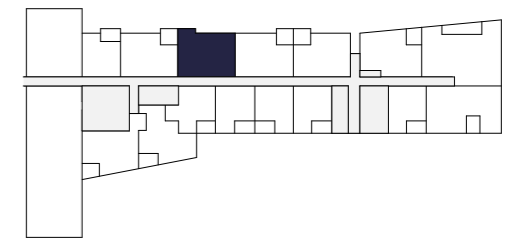

LEVEL 5

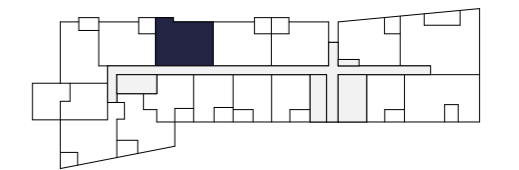

LEVEL 6

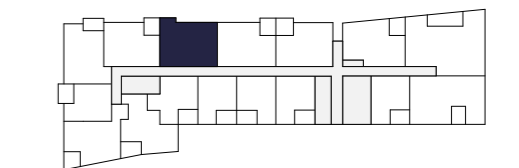

LEVELS 7-16



 **lendlease living**



Disclaimer: These are preliminary, indicative floor plans not drawn to scale and are subject to planning and other approvals. Please note that these floor plans were produced prior to completion of construction. Any measurements shown are calculated in accordance with the relevant method of measurement published by the Property Council of Australia. Location and extent of solid façade elements, apartment dimensions, floor and apartment layouts, levels, designs, diagrams, structures, configurations, and ratios of different configurations, tile set-out, areas, fittings, finishes and specifications are approximate only and subject to change without notice in accordance with the provisions of the Contract of Sale or where required for compliance, planning, building regulations, other laws or for any other reason. The furniture is not included with any sale unless otherwise disclosed in the Contract for Sale. Prospective purchasers must make and only rely on their own assessments and seek their own professional advice in all respects. Prepared February 2023. These are representations as to future matters based on an honest and reasonable view currently held by the vendor but what is represented is subject to planning and other approvals which may change.

REGATTA

COLLINS WHARF

WATERFRONT APARTMENT

TYPE 2B-05.B

**2 BEDROOM
+ HOME OFFICE
2 BATHROOM
1 CAR**

INTERNAL 74M²
BALCONY 9M²
TOTAL AREA 83M²

APARTMENTS
710, 810, 1110, 1210, 1510, 1610

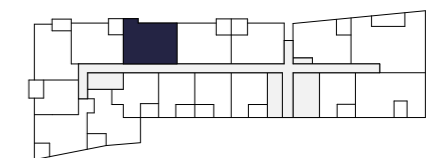

LEVELS 7-16



 **lendlease living**



Disclaimer: These are preliminary, indicative floor plans not drawn to scale and are subject to planning and other approvals. Please note that these floor plans were produced prior to completion of construction. Any measurements shown are calculated in accordance with the relevant method of measurement published by the Property Council of Australia. Location and extent of solid façade elements, apartment dimensions, floor and apartment layouts, levels, designs, diagrams, structures, configurations, and ratios of different configurations, tile set-out, areas, fittings, finishes and specifications are approximate only and subject to change without notice in accordance with the provisions of the Contract of Sale or where required for compliance, planning, building regulations, other laws or for any other reason. The furniture is not included with any sale unless otherwise disclosed in the Contract for Sale. Prospective purchasers must make and only rely on their own assessments and seek their own professional advice in all respects. Prepared February 2023. These are representations as to future matters based on an honest and reasonable view currently held by the vendor but what is represented is subject to planning and other approvals which may change.

REGATTA

COLLINS WHARF

WATERFRONT APARTMENT

TYPE 2B-05.C

**2 BEDROOM
+ HOME OFFICE
2 BATHROOM
1 CAR**

INTERNAL 74M²
BALCONY 45M²
TOTAL AREA 119M²

APARTMENT
409

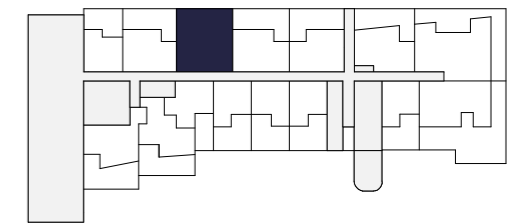
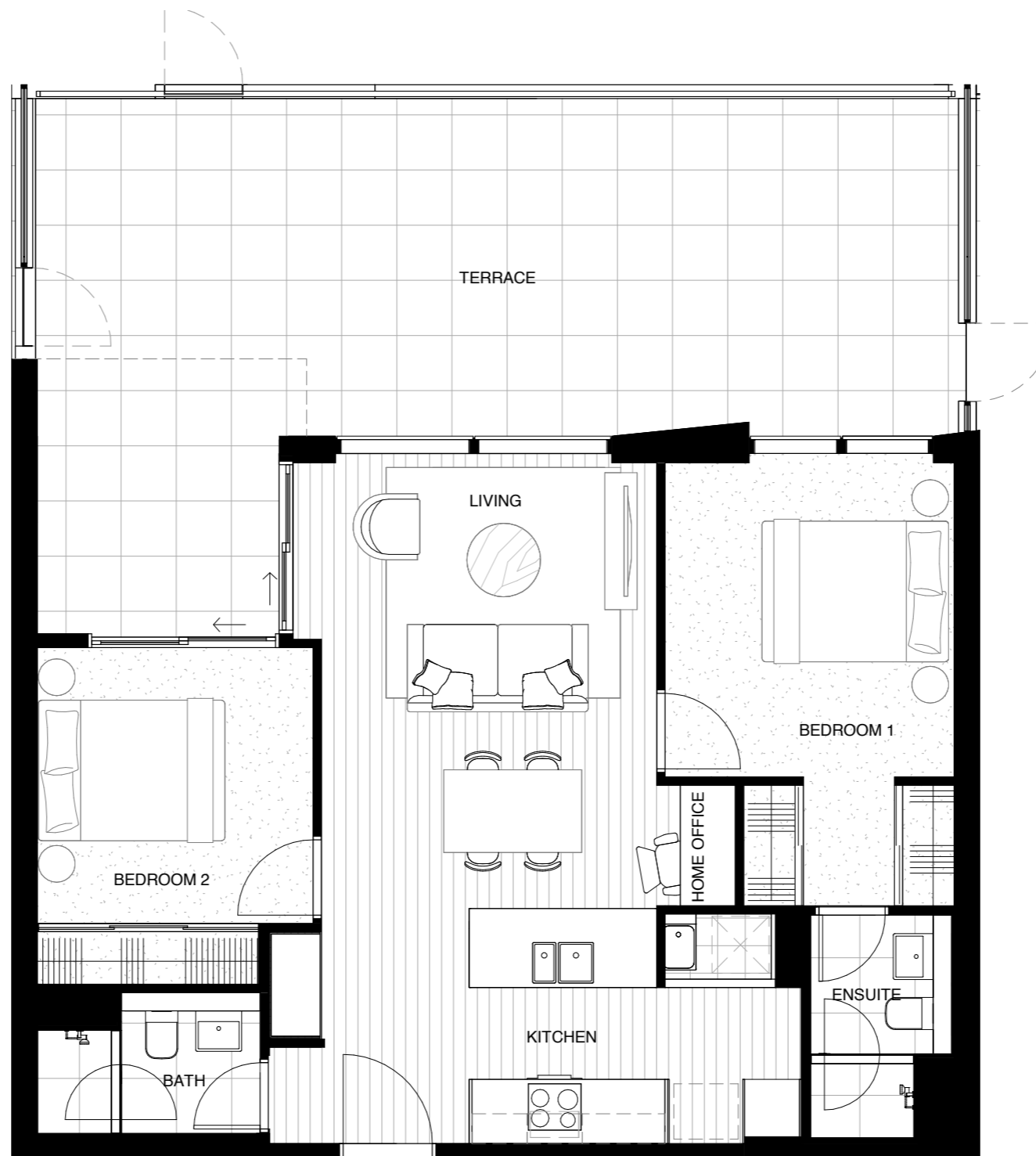

LEVEL 4



 **lendlease living**



Disclaimer: These are preliminary, indicative floor plans not drawn to scale and are subject to planning and other approvals. Please note that these floor plans were produced prior to completion of construction. Any measurements shown are calculated in accordance with the relevant method of measurement published by the Property Council of Australia. Location and extent of solid façade elements, apartment dimensions, floor and apartment layouts, levels, designs, diagrams, structures, configurations, and ratios of different configurations, tile set-out, areas, fittings, finishes and specifications are approximate only and subject to change without notice in accordance with the provisions of the Contract of Sale or where required for compliance, planning, building regulations, other laws or for any other reason. The furniture is not included with any sale unless otherwise disclosed in the Contract for Sale. Prospective purchasers must make and only rely on their own assessments and seek their own professional advice in all respects. Prepared February 2023. These are representations as to future matters based on an honest and reasonable view currently held by the vendor but what is represented is subject to planning and other approvals which may change.

REGATTA

COLLINS WHARF

WATERFRONT APARTMENT

TYPE 2B-06.A

**2 BEDROOM
+ HOME OFFICE
2 BATHROOM
1 CAR**

INTERNAL 76M²
BALCONY 9M²
TOTAL AREA 85M²

APARTMENTS
510, 611, 911, 1011, 1311, 1411

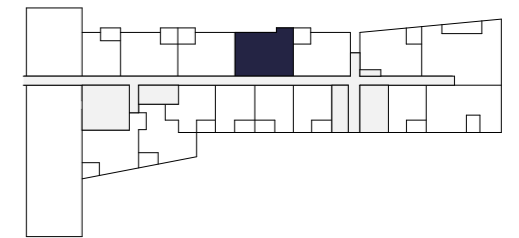

LEVEL 5

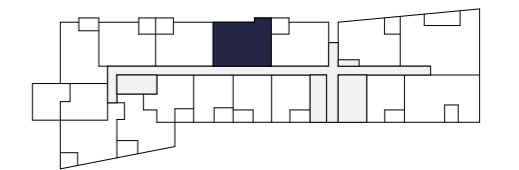

LEVEL 6

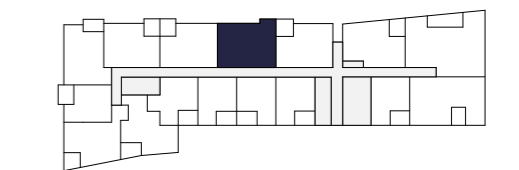

LEVELS 7-16



 **lendlease living**



Disclaimer: These are preliminary, indicative floor plans not drawn to scale and are subject to planning and other approvals. Please note that these floor plans were produced prior to completion of construction. Any measurements shown are calculated in accordance with the relevant method of measurement published by the Property Council of Australia. Location and extent of solid façade elements, apartment dimensions, floor and apartment layouts, levels, designs, diagrams, structures, configurations, and ratios of different configurations, tile set-out, areas, fittings, finishes and specifications are approximate only and subject to change without notice in accordance with the provisions of the Contract of Sale or where required for compliance, planning, building regulations, other laws or for any other reason. The furniture is not included with any sale unless otherwise disclosed in the Contract for Sale. Prospective purchasers must make and only rely on their own assessments and seek their own professional advice in all respects. Prepared February 2023. These are representations as to future matters based on an honest and reasonable view currently held by the vendor but what is represented is subject to planning and other approvals which may change.

REGATTA

COLLINS WHARF

WATERFRONT APARTMENT

TYPE 2B-06.B

**2 BEDROOM
+ HOME OFFICE
2 BATHROOM
1 CAR**

INTERNAL 76M²
BALCONY 9M²
TOTAL AREA 85M²

APARTMENTS
711, 811, 1111, 1211, 1511, 1611

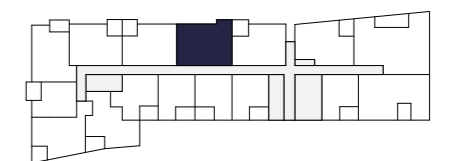
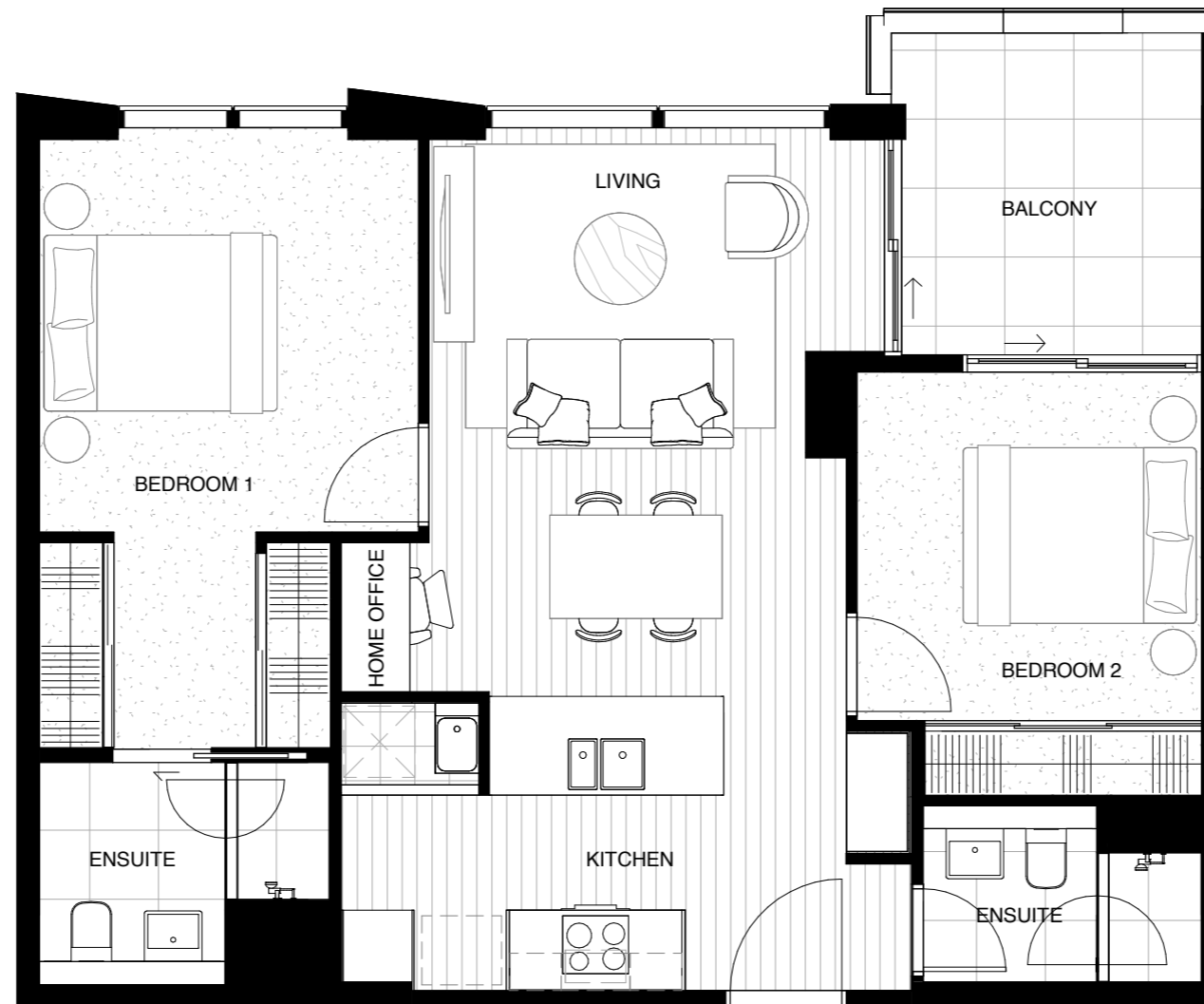

LEVELS 7-16



 **lendlease living**



Disclaimer: These are preliminary, indicative floor plans not drawn to scale and are subject to planning and other approvals. Please note that these floor plans were produced prior to completion of construction. Any measurements shown are calculated in accordance with the relevant method of measurement published by the Property Council of Australia. Location and extent of solid façade elements, apartment dimensions, floor and apartment layouts, levels, designs, diagrams, structures, configurations, and ratios of different configurations, tile set-out, areas, fittings, finishes and specifications are approximate only and subject to change without notice in accordance with the provisions of the Contract of Sale or where required for compliance, planning, building regulations, other laws or for any other reason. The furniture is not included with any sale unless otherwise disclosed in the Contract for Sale. Prospective purchasers must make and only rely on their own assessments and seek their own professional advice in all respects. Prepared February 2023. These are representations as to future matters based on an honest and reasonable view currently held by the vendor but what is represented is subject to planning and other approvals which may change.

REGATTA

COLLINS WHARF

WATERFRONT APARTMENT

TYPE 2B-06.C

**2 BEDROOM
+ HOME OFFICE
2 BATHROOM
1 CAR**

INTERNAL 76M²
BALCONY 45M²
TOTAL AREA 121M²

APARTMENT
410

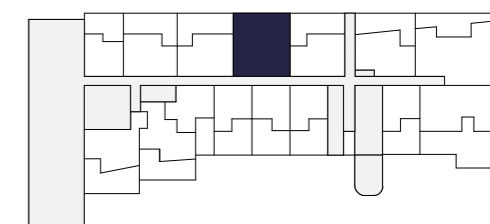
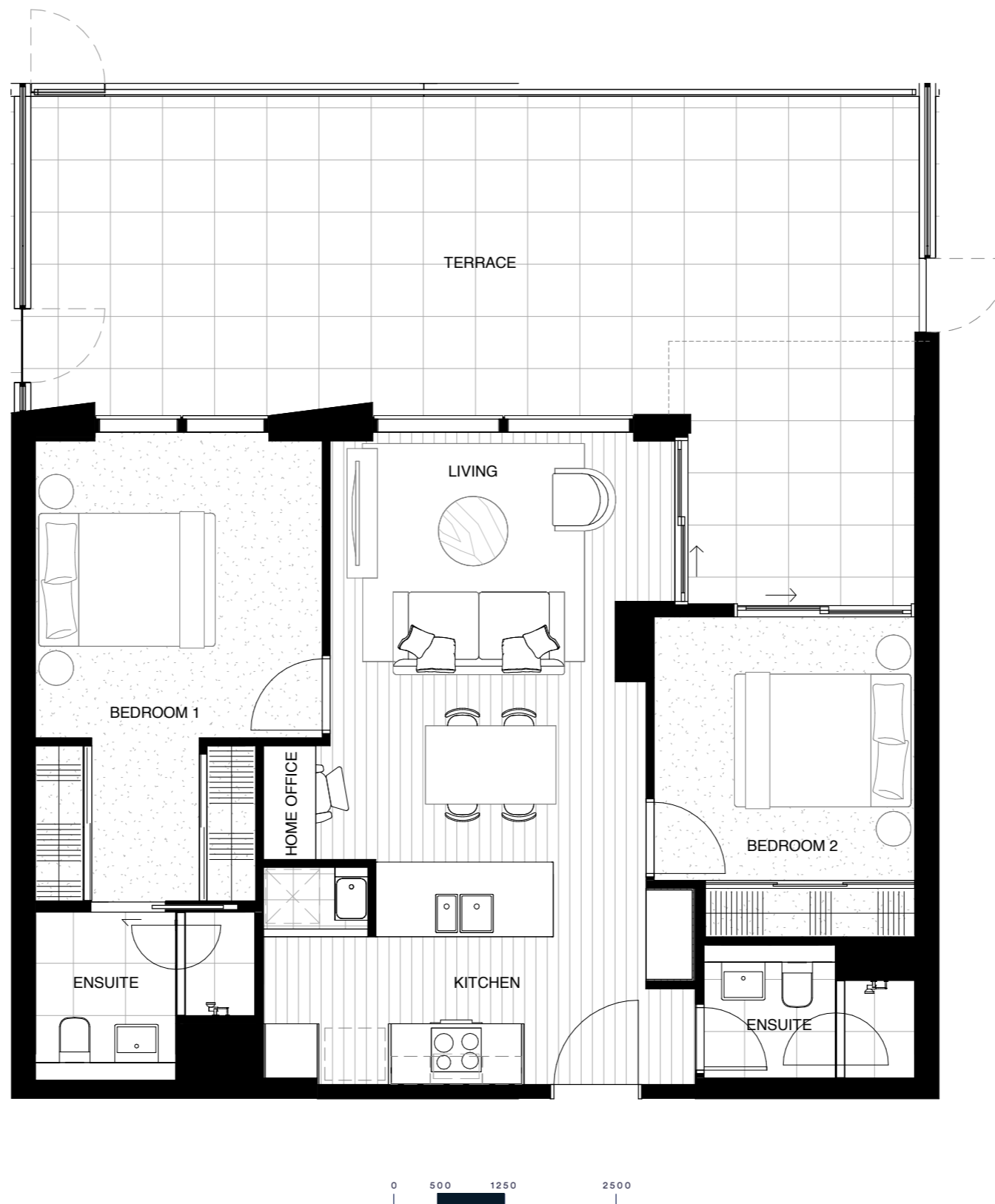

LEVEL 4



 **lendlease living**



Disclaimer: These are preliminary, indicative floor plans not drawn to scale and are subject to planning and other approvals. Please note that these floor plans were produced prior to completion of construction. Any measurements shown are calculated in accordance with the relevant method of measurement published by the Property Council of Australia. Location and extent of solid façade elements, apartment dimensions, floor and apartment layouts, levels, designs, diagrams, structures, configurations, and ratios of different configurations, tile set-out, areas, fittings, finishes and specifications are approximate only and subject to change without notice in accordance with the provisions of the Contract of Sale or where required for compliance, planning, building regulations, other laws or for any other reason. The furniture is not included with any sale unless otherwise disclosed in the Contract for Sale. Prospective purchasers must make and only rely on their own assessments and seek their own professional advice in all respects. Prepared February 2023. These are representations as to future matters based on an honest and reasonable view currently held by the vendor but what is represented is subject to planning and other approvals which may change.

REGATTA

COLLINS WHARF

WATERFRONT APARTMENT

TYPE 2B-07.A

**2 BEDROOM
+ HOME OFFICE
2 BATHROOM
1 CAR**

INTERNAL 74M²
BALCONY 10M²
TOTAL AREA 84M²

APARTMENTS
511, 612, 912, 1012, 1312, 1412

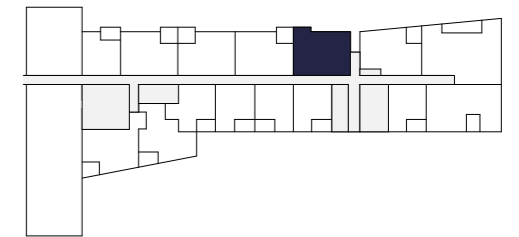
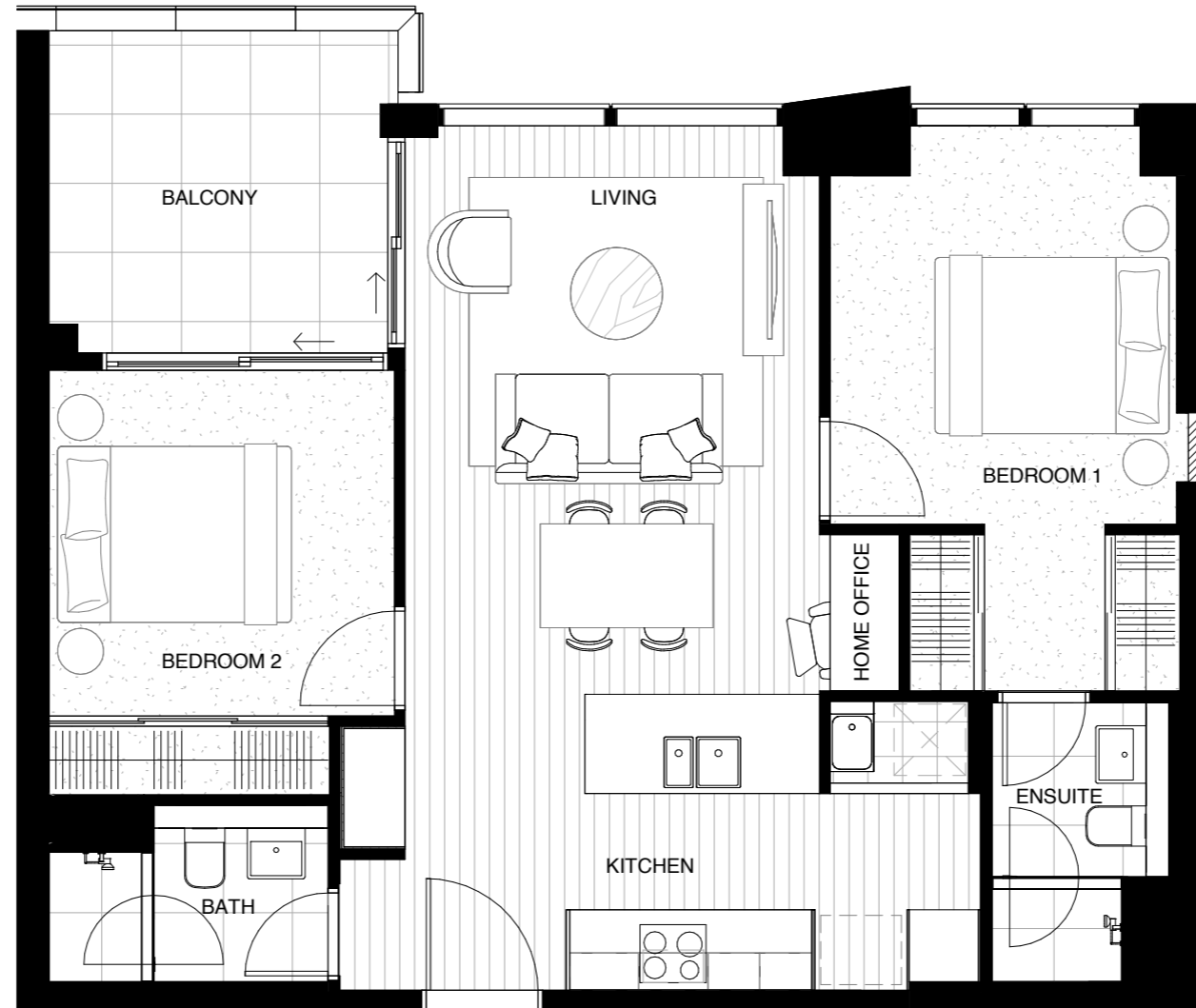

LEVEL 5

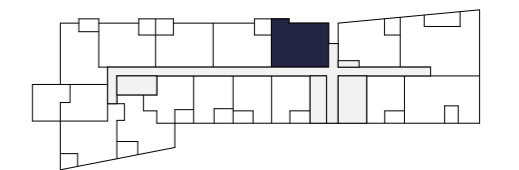

LEVEL 6

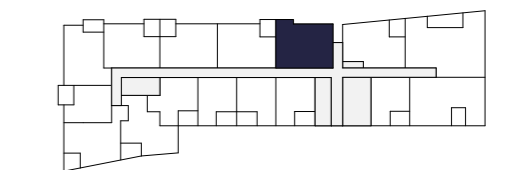

LEVELS 7-16



 Obscure glazing





Disclaimer: These are preliminary, indicative floor plans not drawn to scale and are subject to planning and other approvals. Please note that these floor plans were produced prior to completion of construction. Any measurements shown are calculated in accordance with the relevant method of measurement published by the Property Council of Australia. Location and extent of solid façade elements, apartment dimensions, floor and apartment layouts, levels, designs, diagrams, structures, configurations, and ratios of different configurations, tile set-out, areas, fittings, finishes and specifications are approximate only and subject to change without notice in accordance with the provisions of the Contract of Sale or where required for compliance, planning, building regulations, other laws or for any other reason. The furniture is not included with any sale unless otherwise disclosed in the Contract for Sale. Prospective purchasers must make and only rely on their own assessments and seek their own professional advice in all respects. Prepared February 2023. These are representations as to future matters based on an honest and reasonable view currently held by the vendor but what is represented is subject to planning and other approvals which may change.

REGATTA

COLLINS WHARF

WATERFRONT APARTMENT

TYPE 2B-07.B

**2 BEDROOM
+ HOME OFFICE
2 BATHROOM
1 CAR**

INTERNAL 74M²
BALCONY 10M²
TOTAL AREA 84M²

APARTMENTS
712, 812, 1112, 1212, 1512, 1612

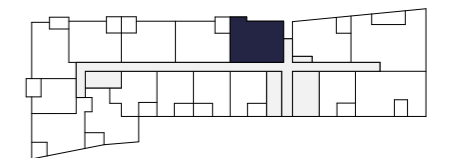
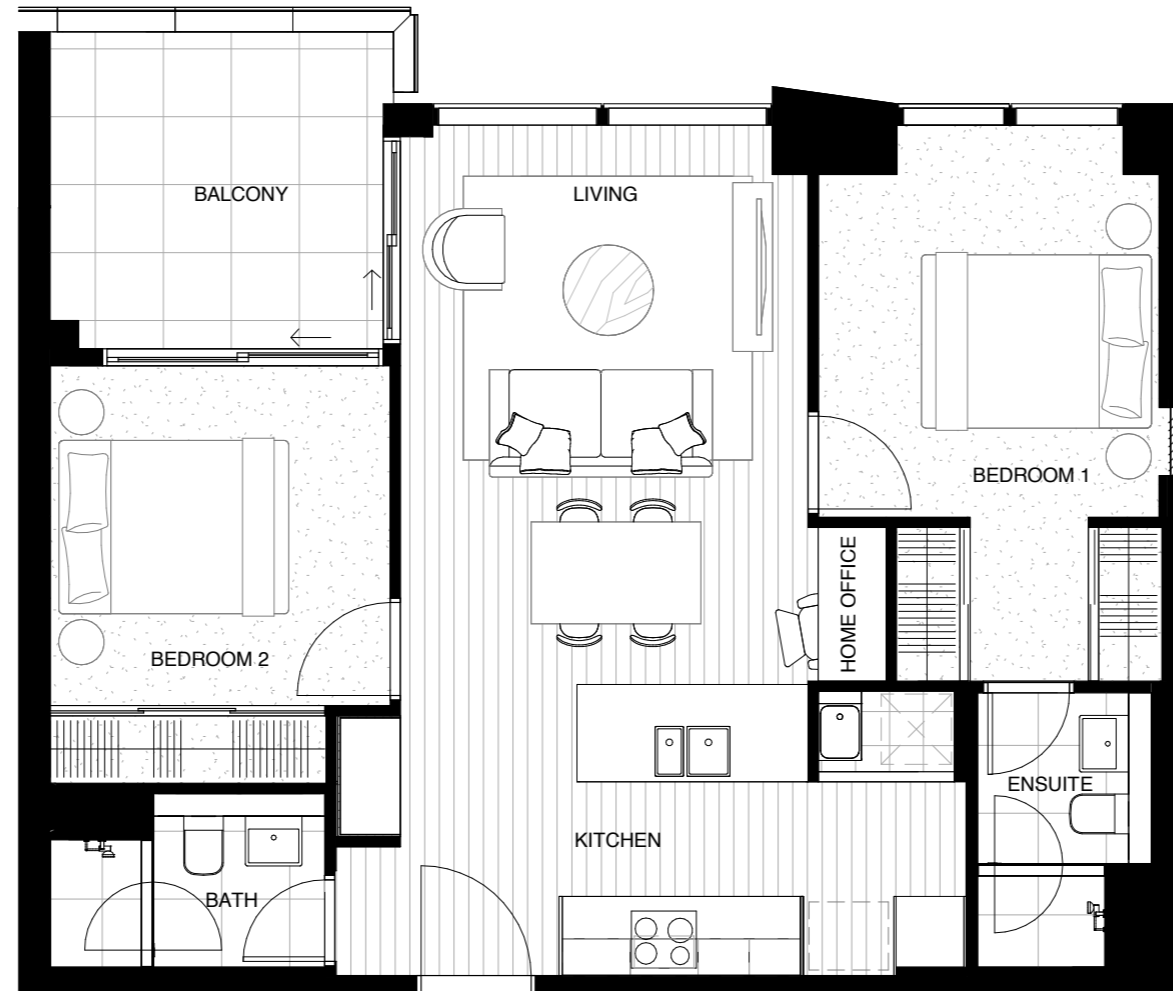

LEVELS 7-16



 **lendlease living**



 Obscure glazing



Disclaimer: These are preliminary, indicative floor plans not drawn to scale and are subject to planning and other approvals. Please note that these floor plans were produced prior to completion of construction. Any measurements shown are calculated in accordance with the relevant method of measurement published by the Property Council of Australia. Location and extent of solid façade elements, apartment dimensions, floor and apartment layouts, levels, designs, diagrams, structures, configurations, and ratios of different configurations, tile set-out, areas, fittings, finishes and specifications are approximate only and subject to change without notice in accordance with the provisions of the Contract of Sale or where required for compliance, planning, building regulations, other laws or for any other reason. The furniture is not included with any sale unless otherwise disclosed in the Contract for Sale. Prospective purchasers must make and only rely on their own assessments and seek their own professional advice in all respects. Prepared February 2023. These are representations as to future matters based on an honest and reasonable view currently held by the vendor but what is represented is subject to planning and other approvals which may change.

REGATTA

COLLINS WHARF

WATERFRONT APARTMENT

TYPE 2B-07.C

**2 BEDROOM
+ HOME OFFICE
2 BATHROOM
1 CAR**

INTERNAL 74M²
BALCONY 45M²
TOTAL AREA 119M²

APARTMENT
411

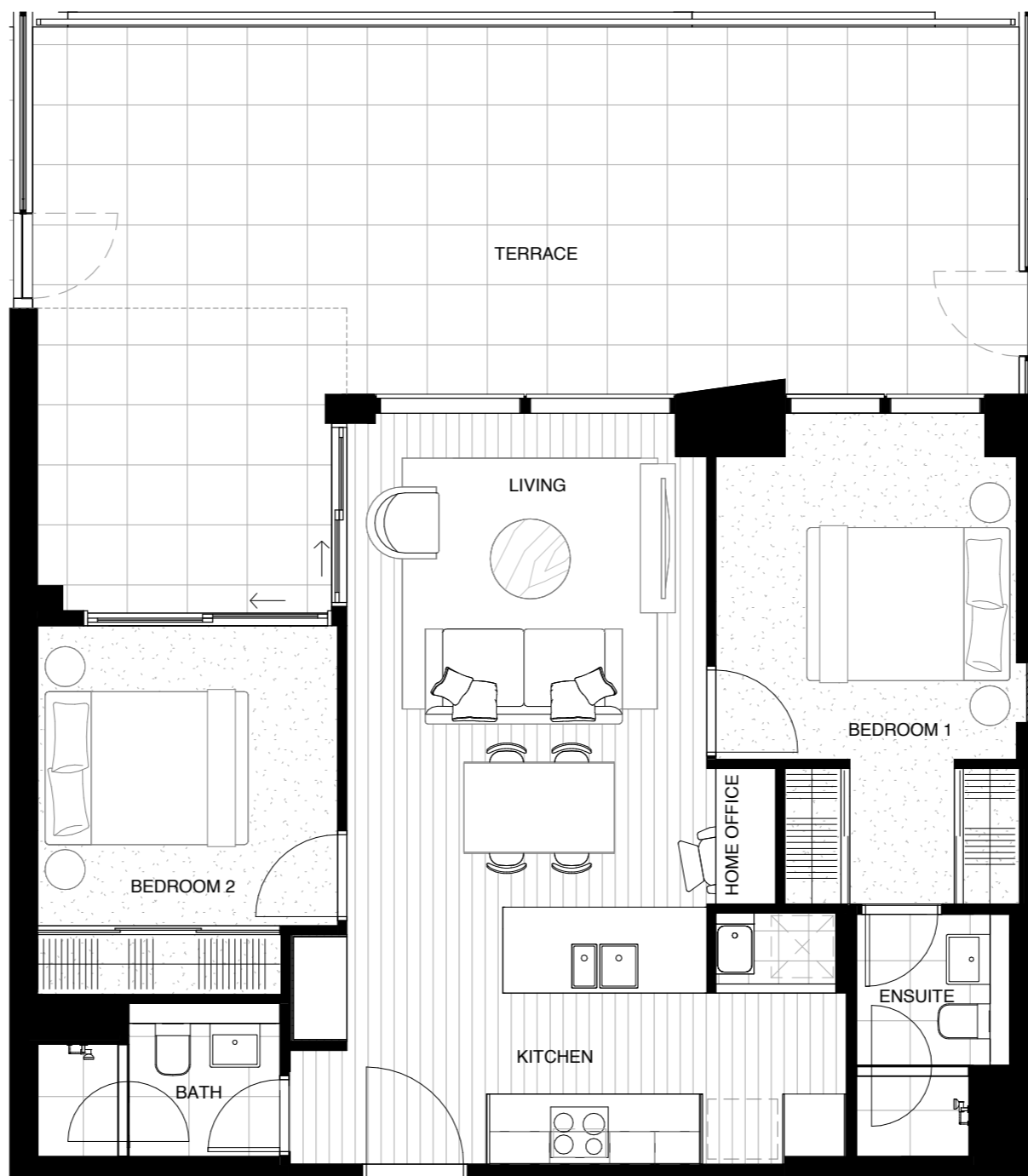

▨ Obscure glazing

0 500 1250 2500

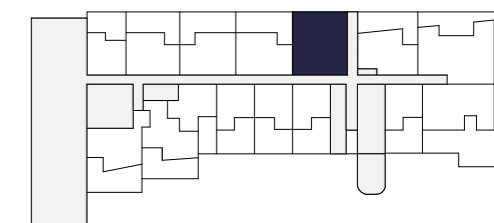

LEVEL 4



 **lendlease living**



Disclaimer: These are preliminary, indicative floor plans not drawn to scale and are subject to planning and other approvals. Please note that these floor plans were produced prior to completion of construction. Any measurements shown are calculated in accordance with the relevant method of measurement published by the Property Council of Australia. Location and extent of solid façade elements, apartment dimensions, floor and apartment layouts, levels, designs, diagrams, structures, configurations, and ratios of different configurations, tile set-out, areas, fittings, finishes and specifications are approximate only and subject to change without notice in accordance with the provisions of the Contract of Sale or where required for compliance, planning, building regulations, other laws or for any other reason. The furniture is not included with any sale unless otherwise disclosed in the Contract for Sale. Prospective purchasers must make and only rely on their own assessments and seek their own professional advice in all respects. Prepared February 2023. These are representations as to future matters based on an honest and reasonable view currently held by the vendor but what is represented is subject to planning and other approvals which may change.

REGATTA

COLLINS WHARF

WATERFRONT APARTMENT

TYPE 2B-08.A

**2 BEDROOM
2 BATHROOM
1 CAR**

INTERNAL 80M²
BALCONY 9M²
TOTAL AREA 89M²

APARTMENTS
512, 613, 713, 813, 913, 1013, 1113,
1213, 1313, 1413, 1513, 1613

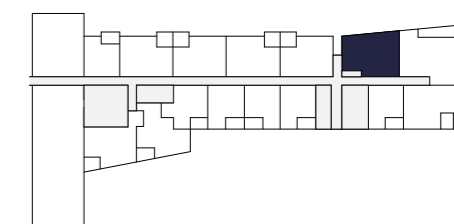

LEVEL 5

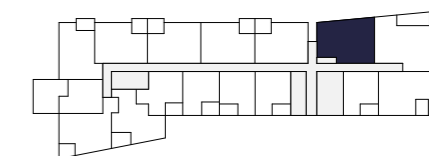

LEVEL 6

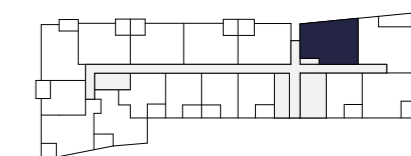

LEVELS 7-16



 **lendlease living**



Disclaimer: These are preliminary, indicative floor plans not drawn to scale and are subject to planning and other approvals. Please note that these floor plans were produced prior to completion of construction. Any measurements shown are calculated in accordance with the relevant method of measurement published by the Property Council of Australia. Location and extent of solid façade elements, apartment dimensions, floor and apartment layouts, levels, designs, diagrams, structures, configurations, and ratios of different configurations, tile set-out, areas, fittings, finishes and specifications are approximate only and subject to change without notice in accordance with the provisions of the Contract of Sale or where required for compliance, planning, building regulations, other laws or for any other reason. The furniture is not included with any sale unless otherwise disclosed in the Contract for Sale. Prospective purchasers must make and only rely on their own assessments and seek their own professional advice in all respects. Prepared February 2023. These are representations as to future matters based on an honest and reasonable view currently held by the vendor but what is represented is subject to planning and other approvals which may change.

REGATTA

COLLINS WHARF

WATERFRONT APARTMENT

TYPE 2B-08.B

2 BEDROOM
2 BATHROOM
1 CAR

INTERNAL 80M²
BALCONY 44M²
TOTAL AREA 124M²

APARTMENT
412

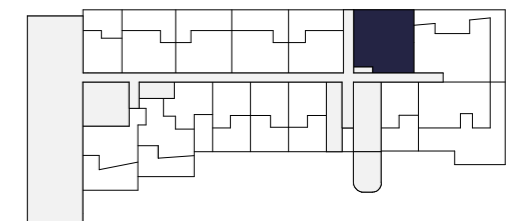
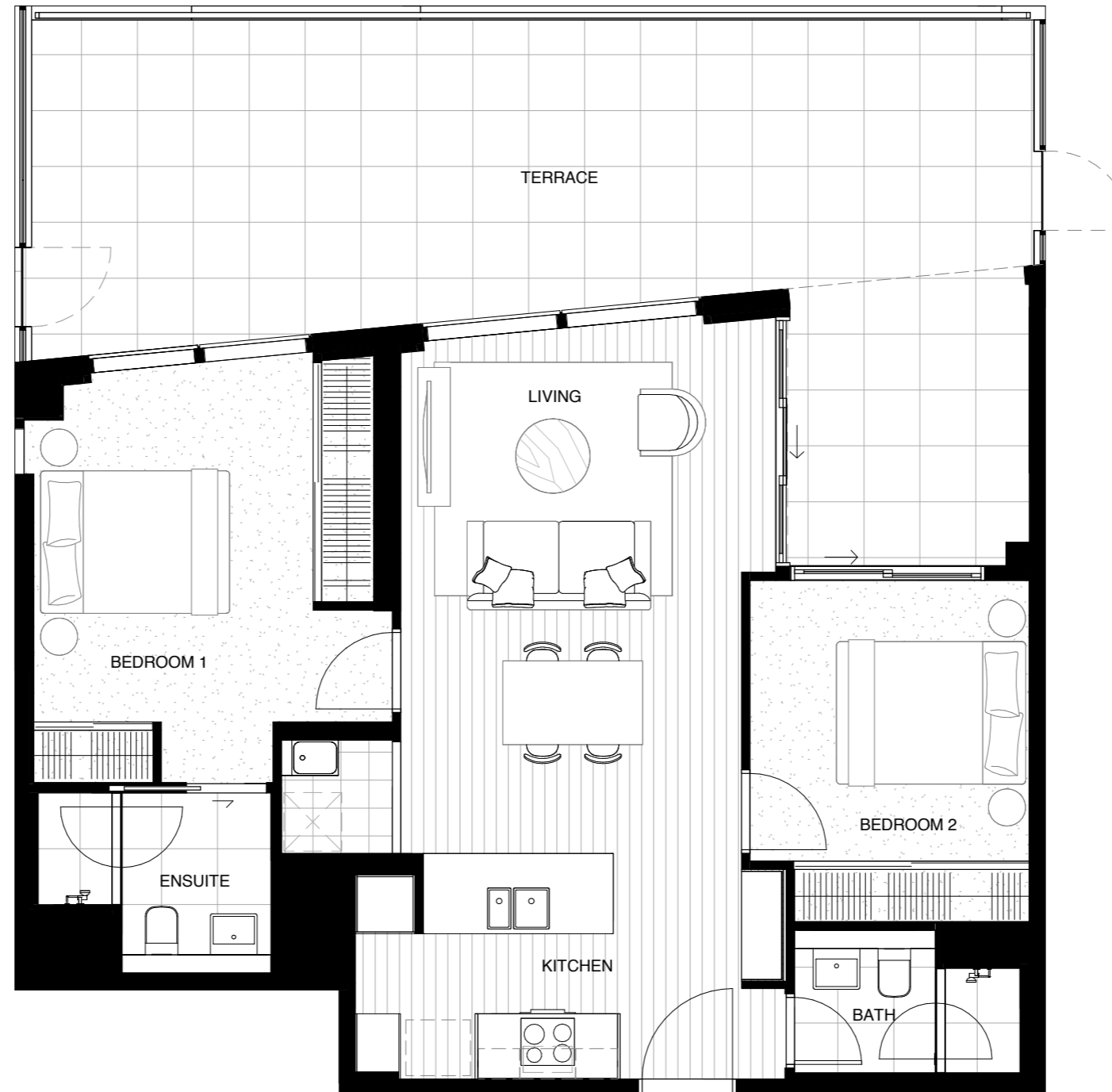

LEVEL 4



 **lendlease living**



Disclaimer: These are preliminary, indicative floor plans not drawn to scale and are subject to planning and other approvals. Please note that these floor plans were produced prior to completion of construction. Any measurements shown are calculated in accordance with the relevant method of measurement published by the Property Council of Australia. Location and extent of solid façade elements, apartment dimensions, floor and apartment layouts, levels, designs, diagrams, structures, configurations, and ratios of different configurations, tile set-out, areas, fittings, finishes and specifications are approximate only and subject to change without notice in accordance with the provisions of the Contract of Sale or where required for compliance, planning, building regulations, other laws or for any other reason. The furniture is not included with any sale unless otherwise disclosed in the Contract for Sale. Prospective purchasers must make and only rely on their own assessments and seek their own professional advice in all respects. Prepared February 2023. These are representations as to future matters based on an honest and reasonable view currently held by the vendor but what is represented is subject to planning and other approvals which may change.

REGATTA

COLLINS WHARF

WATERFRONT APARTMENT

TYPE 2B-09.A

**2 BEDROOM
+ HOME OFFICE
2 BATHROOM
1 CAR**

INTERNAL 104M²
BALCONY 10M²
TOTAL AREA 114M²

APARTMENTS
715, 815, 1115, 1215, 1515, 1615

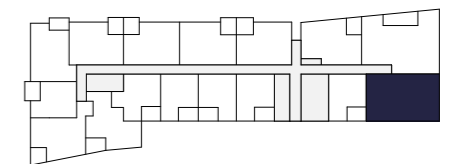

LEVEL 7-16



 **lendlease living**



Disclaimer: These are preliminary, indicative floor plans not drawn to scale and are subject to planning and other approvals. Please note that these floor plans were produced prior to completion of construction. Any measurements shown are calculated in accordance with the relevant method of measurement published by the Property Council of Australia. Location and extent of solid façade elements, apartment dimensions, floor and apartment layouts, levels, designs, diagrams, structures, configurations, and ratios of different configurations, tile set-out, areas, fittings, finishes and specifications are approximate only and subject to change without notice in accordance with the provisions of the Contract of Sale or where required for compliance, planning, building regulations, other laws or for any other reason. The furniture is not included with any sale unless otherwise disclosed in the Contract for Sale. Prospective purchasers must make and only rely on their own assessments and seek their own professional advice in all respects. Prepared February 2023. These are representations as to future matters based on an honest and reasonable view currently held by the vendor but what is represented is subject to planning and other approvals which may change.

REGATTA

COLLINS WHARF

WATERFRONT APARTMENT

TYPE 2B-09.B

**2 BEDROOM
+ HOME OFFICE
2 BATHROOMS
1 CAR**

INTERNAL 104M²
BALCONY 10M²
TOTAL AREA 114M²

APARTMENTS
514, 615, 915, 1015, 1315, 1415

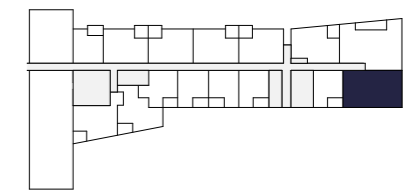

LEVEL 5

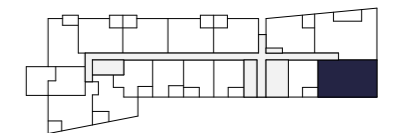

LEVEL 6

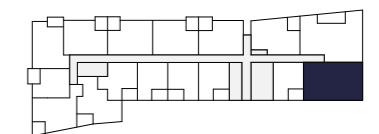

LEVELS 7-16



 **lendlease living**



Disclaimer: These are preliminary, indicative floor plans not drawn to scale and are subject to planning and other approvals. Please note that these floor plans were produced prior to completion of construction. Any measurements shown are calculated in accordance with the relevant method of measurement published by the Property Council of Australia. Location and extent of solid façade elements, apartment dimensions, floor and apartment layouts, levels, designs, diagrams, structures, configurations, and ratios of different configurations, tile set-out, areas, fittings, finishes and specifications are approximate only and subject to change without notice in accordance with the provisions of the Contract of Sale or where required for compliance, planning, building regulations, other laws or for any other reason. The furniture is not included with any sale unless otherwise disclosed in the Contract for Sale. Prospective purchasers must make and only rely on their own assessments and seek their own professional advice in all respects. Prepared February 2023. These are representations as to future matters based on an honest and reasonable view currently held by the vendor but what is represented is subject to planning and other approvals which may change.

REGATTA

COLLINS WHARF

WATERFRONT APARTMENT

TYPE 2B-09.C

**2 BEDROOM
+ HOME OFFICE
2 BATHROOM
1 CAR**

INTERNAL 104M²
BALCONY 123M²
TOTAL AREA 227M²

APARTMENT
414

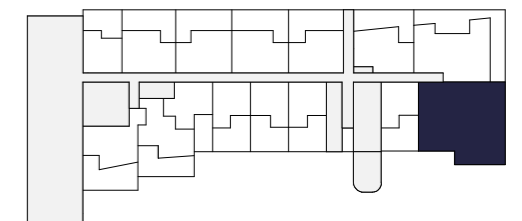
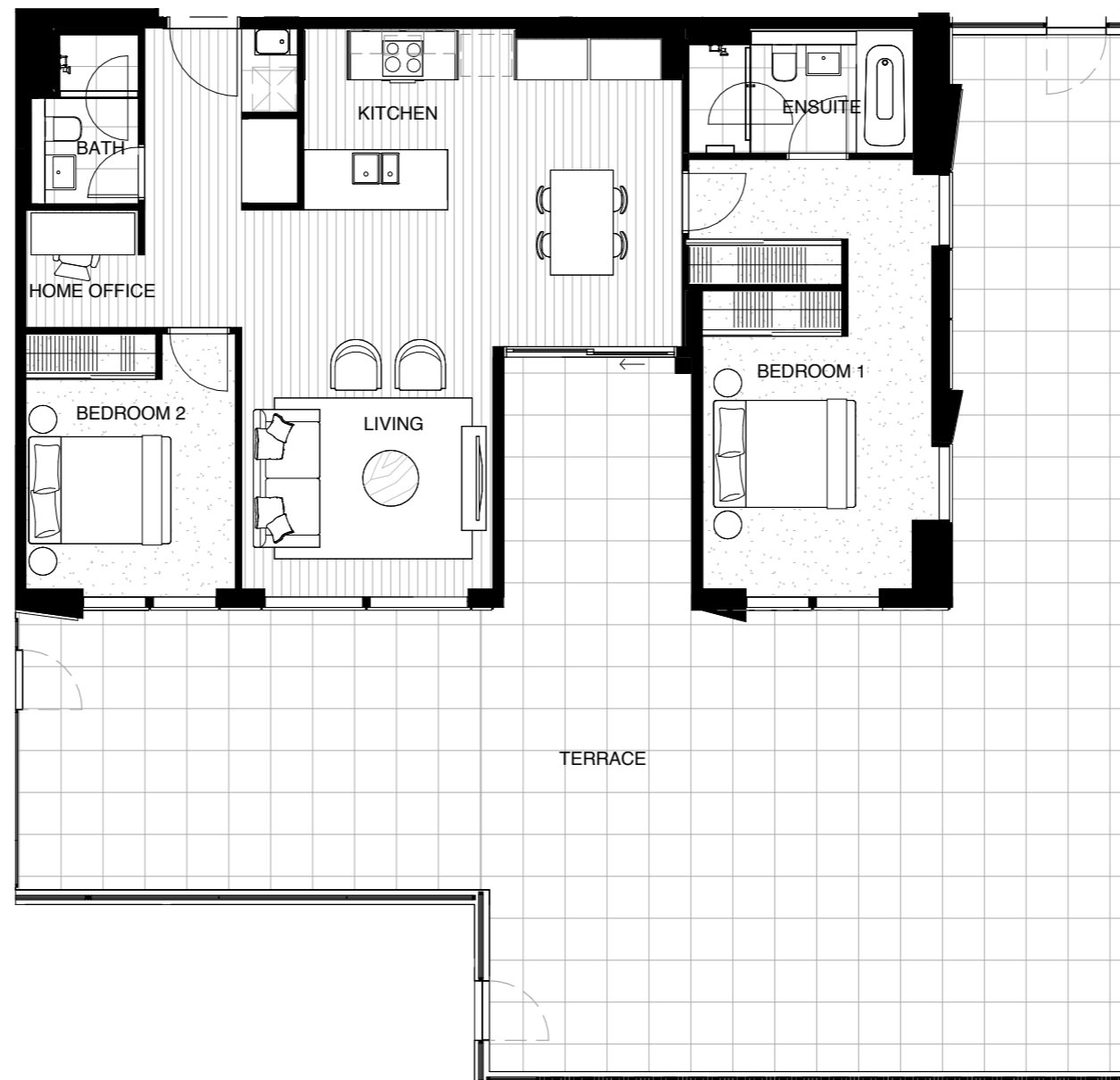

LEVEL 4



 **lendlease living**



Disclaimer: These are preliminary, indicative floor plans not drawn to scale and are subject to planning and other approvals. Please note that these floor plans were produced prior to completion of construction. Any measurements shown are calculated in accordance with the relevant method of measurement published by the Property Council of Australia. Location and extent of solid façade elements, apartment dimensions, floor and apartment layouts, levels, designs, diagrams, structures, configurations, and ratios of different configurations, tile set-out, areas, fittings, finishes and specifications are approximate only and subject to change without notice in accordance with the provisions of the Contract of Sale or where required for compliance, planning, building regulations, other laws or for any other reason. The furniture is not included with any sale unless otherwise disclosed in the Contract for Sale. Prospective purchasers must make and only rely on their own assessments and seek their own professional advice in all respects. Prepared February 2023. These are representations as to future matters based on an honest and reasonable view currently held by the vendor but what is represented is subject to planning and other approvals which may change.

REGATTA

COLLINS WHARF

WATERFRONT APARTMENT

TYPE 2B-10.A

2 BEDROOM
2 BATHROOM
1 CAR

INTERNAL 75M²
BALCONY 9M²
TOTAL AREA 84M²

APARTMENTS
1901, 2001, 2301, 2401



LEVELS 18-26



 **lendlease living**



Disclaimer: These are preliminary, indicative floor plans not drawn to scale and are subject to planning and other approvals. Please note that these floor plans were produced prior to completion of construction. Any measurements shown are calculated in accordance with the relevant method of measurement published by the Property Council of Australia. Location and extent of solid façade elements, apartment dimensions, floor and apartment layouts, levels, designs, diagrams, structures, configurations, and ratios of different configurations, tile set-out, areas, fittings, finishes and specifications are approximate only and subject to change without notice in accordance with the provisions of the Contract of Sale or where required for compliance, planning, building regulations, other laws or for any other reason. The furniture is not included with any sale unless otherwise disclosed in the Contract for Sale. Prospective purchasers must make and only rely on their own assessments and seek their own professional advice in all respects. Prepared February 2023. These are representations as to future matters based on an honest and reasonable view currently held by the vendor but what is represented is subject to planning and other approvals which may change.

REGATTA

COLLINS WHARF

WATERFRONT APARTMENT

TYPE 2B-10.B

2 BEDROOM
2 BATHROOM
1 CAR

INTERNAL 75M²
BALCONY 9M²
TOTAL AREA 84M²

APARTMENTS
1701, 1801, 2101, 2201, 2501,
2601, 2701



LEVEL 17



LEVELS 18-26



 **lendlease living**



Disclaimer: These are preliminary, indicative floor plans not drawn to scale and are subject to planning and other approvals. Please note that these floor plans were produced prior to completion of construction. Any measurements shown are calculated in accordance with the relevant method of measurement published by the Property Council of Australia. Location and extent of solid façade elements, apartment dimensions, floor and apartment layouts, levels, designs, diagrams, structures, configurations, and ratios of different configurations, tile set-out, areas, fittings, finishes and specifications are approximate only and subject to change without notice in accordance with the provisions of the Contract of Sale or where required for compliance, planning, building regulations, other laws or for any other reason. The furniture is not included with any sale unless otherwise disclosed in the Contract for Sale. Prospective purchasers must make and only rely on their own assessments and seek their own professional advice in all respects. Prepared February 2023. These are representations as to future matters based on an honest and reasonable view currently held by the vendor but what is represented is subject to planning and other approvals which may change.

REGATTA

COLLINS WHARF

WATERFRONT APARTMENT

TYPE 2B-11.A

2 BEDROOM
2 BATHROOM
1 CAR

INTERNAL 78M²
BALCONY 9M²
TOTAL AREA 87M²

APARTMENTS
1802, 2102, 2202, 2502, 2602

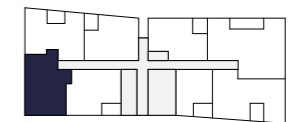
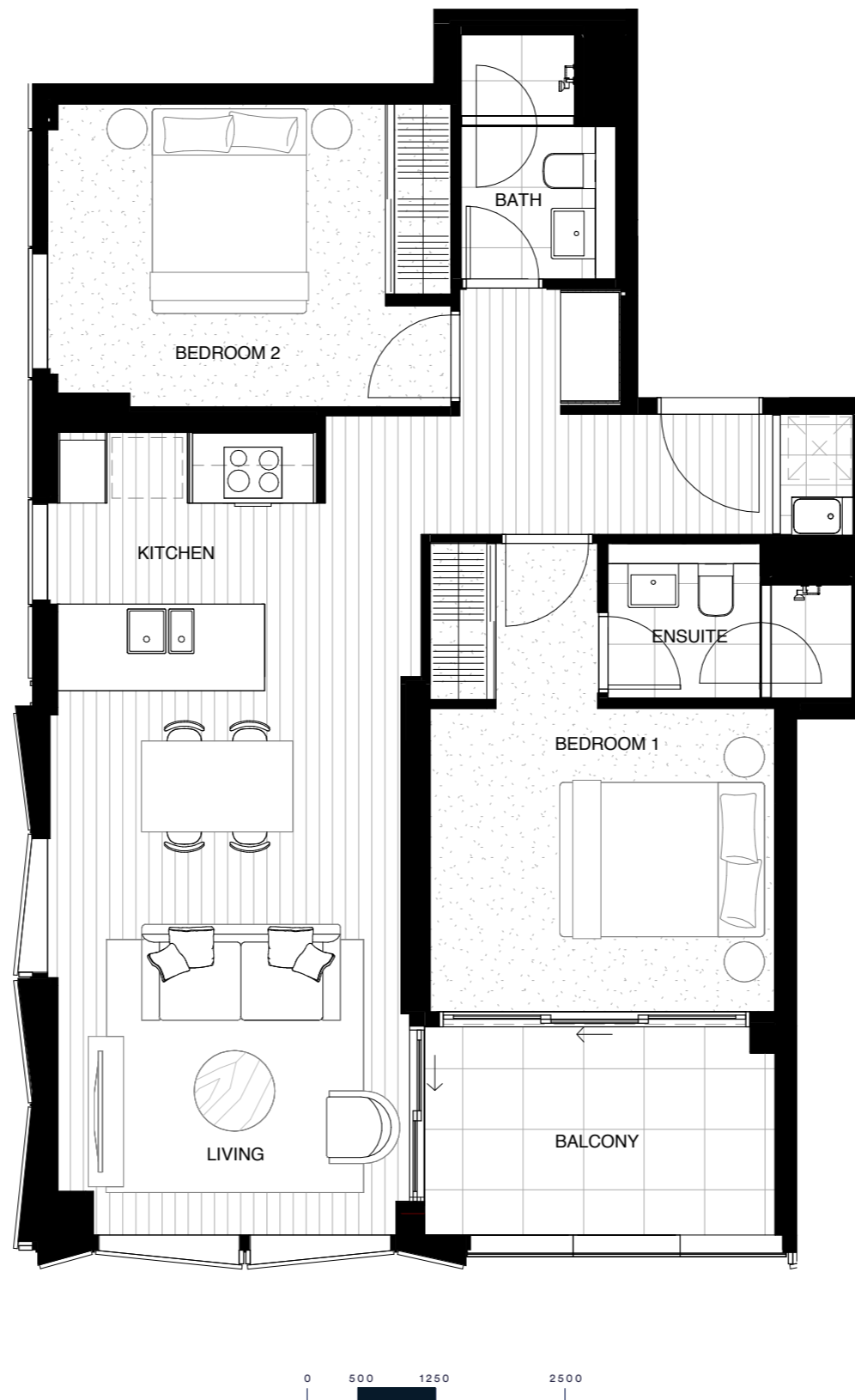

LEVELS 18-26



 **lendlease living**



Disclaimer: These are preliminary, indicative floor plans not drawn to scale and are subject to planning and other approvals. Please note that these floor plans were produced prior to completion of construction. Any measurements shown are calculated in accordance with the relevant method of measurement published by the Property Council of Australia. Location and extent of solid façade elements, apartment dimensions, floor and apartment layouts, levels, designs, diagrams, structures, configurations, and ratios of different configurations, tile set-out, areas, fittings, finishes and specifications are approximate only and subject to change without notice in accordance with the provisions of the Contract of Sale or where required for compliance, planning, building regulations, other laws or for any other reason. The furniture is not included with any sale unless otherwise disclosed in the Contract for Sale. Prospective purchasers must make and only rely on their own assessments and seek their own professional advice in all respects. Prepared February 2023. These are representations as to future matters based on an honest and reasonable view currently held by the vendor but what is represented is subject to planning and other approvals which may change.

REGATTA

COLLINS WHARF

WATERFRONT APARTMENT

TYPE 2B-11.B

2 BEDROOM
2 BATHROOM
1 CAR

INTERNAL 78M²
BALCONY 9M²
TOTAL AREA 87M²

APARTMENTS
1902, 2002, 2302, 2402

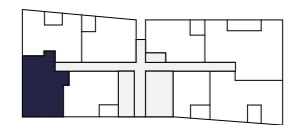

LEVELS 18-26



 **lendlease living**



Disclaimer: These are preliminary, indicative floor plans not drawn to scale and are subject to planning and other approvals. Please note that these floor plans were produced prior to completion of construction. Any measurements shown are calculated in accordance with the relevant method of measurement published by the Property Council of Australia. Location and extent of solid façade elements, apartment dimensions, floor and apartment layouts, levels, designs, diagrams, structures, configurations, and ratios of different configurations, tile set-out, areas, fittings, finishes and specifications are approximate only and subject to change without notice in accordance with the provisions of the Contract of Sale or where required for compliance, planning, building regulations, other laws or for any other reason. The furniture is not included with any sale unless otherwise disclosed in the Contract for Sale. Prospective purchasers must make and only rely on their own assessments and seek their own professional advice in all respects. Prepared February 2023. These are representations as to future matters based on an honest and reasonable view currently held by the vendor but what is represented is subject to planning and other approvals which may change.

REGATTA

COLLINS WHARF

WATERFRONT APARTMENT

TYPE 2B-12

2 BEDROOM
2 BATHROOM
1 CAR

INTERNAL 80M²
BALCONY 9M²
TOTAL AREA 89M²

APARTMENTS
1803, 1903, 2003, 2103, 2203, 2303,
2403, 2503, 2603

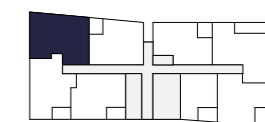

LEVELS 18-26



 **lendlease living**



Disclaimer: These are preliminary, indicative floor plans not drawn to scale and are subject to planning and other approvals. Please note that these floor plans were produced prior to completion of construction. Any measurements shown are calculated in accordance with the relevant method of measurement published by the Property Council of Australia. Location and extent of solid façade elements, apartment dimensions, floor and apartment layouts, levels, designs, diagrams, structures, configurations, and ratios of different configurations, tile set-out, areas, fittings, finishes and specifications are approximate only and subject to change without notice in accordance with the provisions of the Contract of Sale or where required for compliance, planning, building regulations, other laws or for any other reason. The furniture is not included with any sale unless otherwise disclosed in the Contract for Sale. Prospective purchasers must make and only rely on their own assessments and seek their own professional advice in all respects. Prepared February 2023. These are representations as to future matters based on an honest and reasonable view currently held by the vendor but what is represented is subject to planning and other approvals which may change.

REGATTA

COLLINS WHARF

WATERFRONT APARTMENT

TYPE 2B-13

**2 BEDROOM
+ HOME OFFICE
2 BATHROOM
1 CAR**

INTERNAL 77M²
BALCONY 9M²
TOTAL AREA 86M²

APARTMENTS
1704, 1804, 1904, 2004, 2104, 2204,
2304, 2404, 2504, 2604

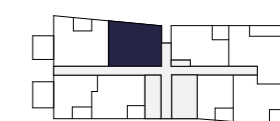
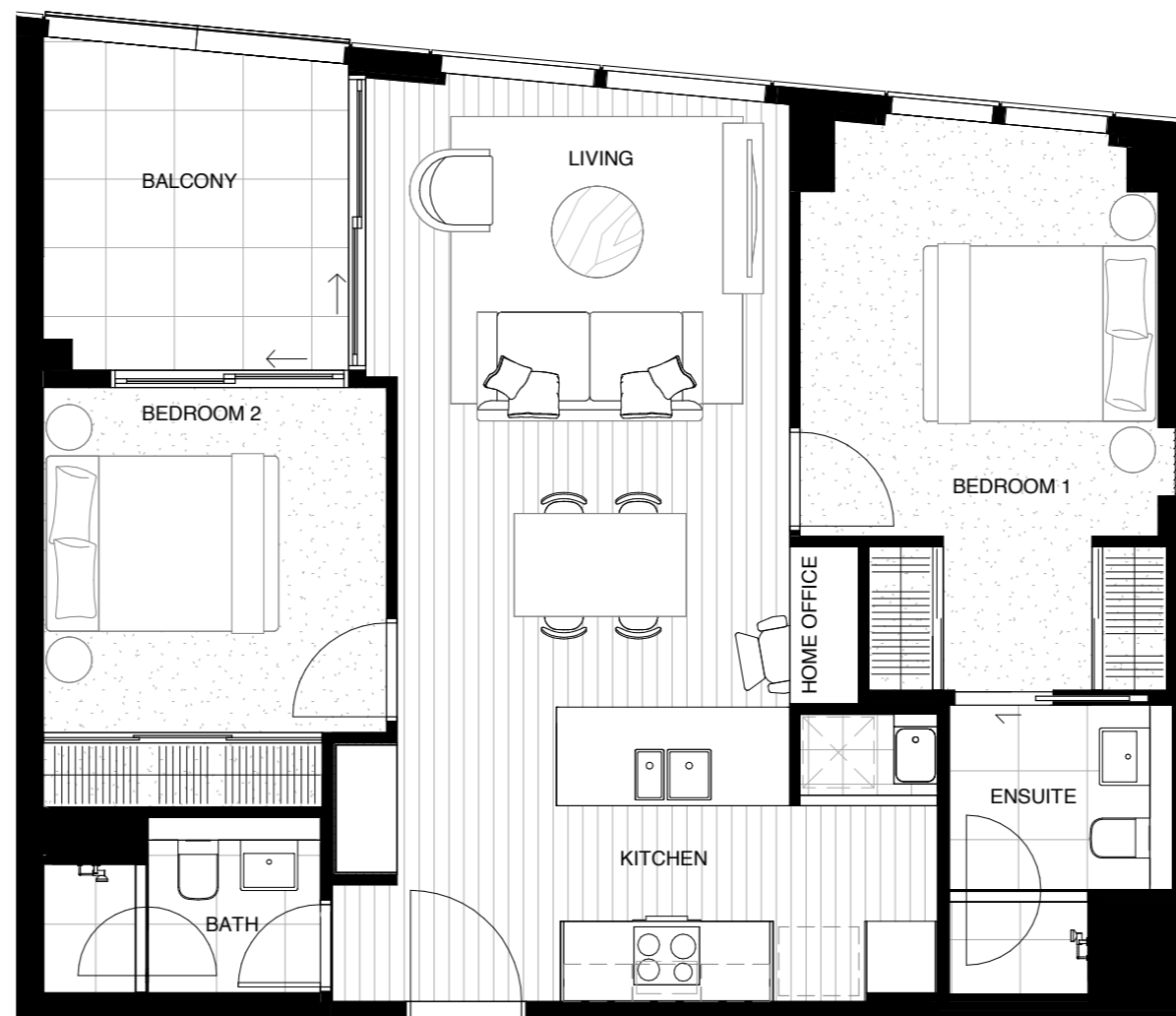

LEVEL 17

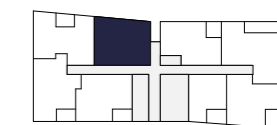

LEVELS 18-26



 Obscure glazing



 **lendlease living**

Disclaimer: These are preliminary, indicative floor plans not drawn to scale and are subject to planning and other approvals. Please note that these floor plans were produced prior to completion of construction. Any measurements shown are calculated in accordance with the relevant method of measurement published by the Property Council of Australia. Location and extent of solid façade elements, apartment dimensions, floor and apartment layouts, levels, designs, diagrams, structures, configurations, and ratios of different configurations, tile set-out, areas, fittings, finishes and specifications are approximate only and subject to change without notice in accordance with the provisions of the Contract of Sale or where required for compliance, planning, building regulations, other laws or for any other reason. The furniture is not included with any sale unless otherwise disclosed in the Contract for Sale. Prospective purchasers must make and only rely on their own assessments and seek their own professional advice in all respects. Prepared February 2023. These are representations as to future matters based on an honest and reasonable view currently held by the vendor but what is represented is subject to planning and other approvals which may change.

REGATTA

COLLINS WHARF

WATERFRONT APARTMENT

TYPE 2B-14.A

2 BEDROOM
2 BATHROOM
1 CAR

INTERNAL 74M²
BALCONY 9M²
TOTAL AREA 83M²

APARTMENTS
1905, 2005, 2305, 2405

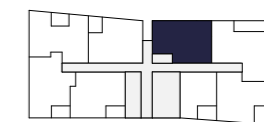

LEVELS 18-26



 **lendlease living**



Disclaimer: These are preliminary, indicative floor plans not drawn to scale and are subject to planning and other approvals. Please note that these floor plans were produced prior to completion of construction. Any measurements shown are calculated in accordance with the relevant method of measurement published by the Property Council of Australia. Location and extent of solid façade elements, apartment dimensions, floor and apartment layouts, levels, designs, diagrams, structures, configurations, and ratios of different configurations, tile set-out, areas, fittings, finishes and specifications are approximate only and subject to change without notice in accordance with the provisions of the Contract of Sale or where required for compliance, planning, building regulations, other laws or for any other reason. The furniture is not included with any sale unless otherwise disclosed in the Contract for Sale. Prospective purchasers must make and only rely on their own assessments and seek their own professional advice in all respects. Prepared February 2023. These are representations as to future matters based on an honest and reasonable view currently held by the vendor but what is represented is subject to planning and other approvals which may change.

REGATTA

COLLINS WHARF

WATERFRONT APARTMENT

TYPE 2B-14.B

2 BEDROOM
2 BATHROOM
1 CAR

INTERNAL 74M²
BALCONY 9M²
TOTAL AREA 83M²

APARTMENTS
1705, 1805, 2105, 2205, 2505, 2605

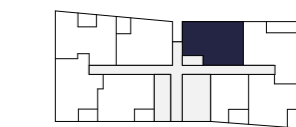
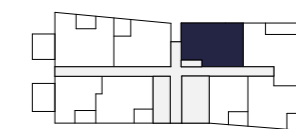

 **lendlease living**



Disclaimer: These are preliminary, indicative floor plans not drawn to scale and are subject to planning and other approvals. Please note that these floor plans were produced prior to completion of construction. Any measurements shown are calculated in accordance with the relevant method of measurement published by the Property Council of Australia. Location and extent of solid façade elements, apartment dimensions, floor and apartment layouts, levels, designs, diagrams, structures, configurations, and ratios of different configurations, tile set-out, areas, fittings, finishes and specifications are approximate only and subject to change without notice in accordance with the provisions of the Contract of Sale or where required for compliance, planning, building regulations, other laws or for any other reason. The furniture is not included with any sale unless otherwise disclosed in the Contract for Sale. Prospective purchasers must make and only rely on their own assessments and seek their own professional advice in all respects. Prepared February 2023. These are representations as to future matters based on an honest and reasonable view currently held by the vendor but what is represented is subject to planning and other approvals which may change.

REGATTA

COLLINS WHARF

WATERFRONT APARTMENT

TYPE 2B-19

**2 BEDROOM
+ HOME OFFICE
2 BATHROOM
1 CAR**

INTERNAL 90M²
BALCONY 27M²
TOTAL AREA 117M²

APARTMENT
1703

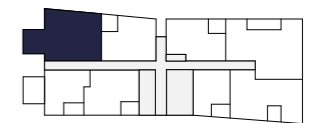

LEVEL 17



 **lendlease living**



Disclaimer: These are preliminary, indicative floor plans not drawn to scale and are subject to planning and other approvals. Please note that these floor plans were produced prior to completion of construction. Any measurements shown are calculated in accordance with the relevant method of measurement published by the Property Council of Australia. Location and extent of solid façade elements, apartment dimensions, floor and apartment layouts, levels, designs, diagrams, structures, configurations, and ratios of different configurations, tile set-out, areas, fittings, finishes and specifications are approximate only and subject to change without notice in accordance with the provisions of the Contract of Sale or where required for compliance, planning, building regulations, other laws or for any other reason. The furniture is not included with any sale unless otherwise disclosed in the Contract for Sale. Prospective purchasers must make and only rely on their own assessments and seek their own professional advice in all respects. Prepared February 2023. These are representations as to future matters based on an honest and reasonable view currently held by the vendor but what is represented is subject to planning and other approvals which may change.

REGATTA

COLLINS WHARF

WATERFRONT APARTMENT

TYPE 2B-21.A

**2 BEDROOM
+ HOME OFFICE
2 BATHROOM
1 CAR**

INTERNAL 98M²
BALCONY 10M²
TOTAL AREA 108M²

APARTMENTS
1707, 1807, 1907, 2007, 2107, 2207,
2307, 2407, 2507, 2607

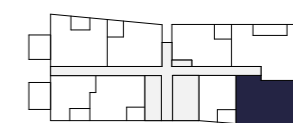

LEVEL 17

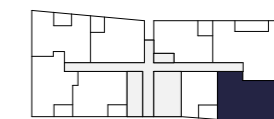

LEVEL 18-26



 **lendlease living**



Disclaimer: These are preliminary, indicative floor plans not drawn to scale and are subject to planning and other approvals. Please note that these floor plans were produced prior to completion of construction. Any measurements shown are calculated in accordance with the relevant method of measurement published by the Property Council of Australia. Location and extent of solid façade elements, apartment dimensions, floor and apartment layouts, levels, designs, diagrams, structures, configurations, and ratios of different configurations, tile set-out, areas, fittings, finishes and specifications are approximate only and subject to change without notice in accordance with the provisions of the Contract of Sale or where required for compliance, planning, building regulations, other laws or for any other reason. The furniture is not included with any sale unless otherwise disclosed in the Contract for Sale. Prospective purchasers must make and only rely on their own assessments and seek their own professional advice in all respects. Prepared February 2023. These are representations as to future matters based on an honest and reasonable view currently held by the vendor but what is represented is subject to planning and other approvals which may change.

REGATTA

COLLINS WHARF

WATERFRONT APARTMENT

TYPE 2B-32

2 BEDROOM
2 BATHROOM
1 CAR

INTERNAL 78M²
BALCONY 9M²
TOTAL AREA 87M²

APARTMENT
2702

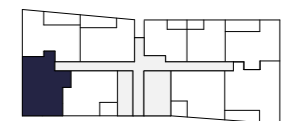

LEVEL 27



 **lendlease living**



Disclaimer: These are preliminary, indicative floor plans not drawn to scale and are subject to planning and other approvals. Please note that these floor plans were produced prior to completion of construction. Any measurements shown are calculated in accordance with the relevant method of measurement published by the Property Council of Australia. Location and extent of solid façade elements, apartment dimensions, floor and apartment layouts, levels, designs, diagrams, structures, configurations, and ratios of different configurations, tile set-out, areas, fittings, finishes and specifications are approximate only and subject to change without notice in accordance with the provisions of the Contract of Sale or where required for compliance, planning, building regulations, other laws or for any other reason. The furniture is not included with any sale unless otherwise disclosed in the Contract for Sale. Prospective purchasers must make and only rely on their own assessments and seek their own professional advice in all respects. Prepared February 2023. These are representations as to future matters based on an honest and reasonable view currently held by the vendor but what is represented is subject to planning and other approvals which may change.

REGATTA

COLLINS WHARF

WATERFRONT APARTMENT

TYPE 2B-24

**2 BEDROOM
+ HOME OFFICE
2 BATHROOM
1 CAR**

INTERNAL 80M²
BALCONY 9M²
TOTAL AREA 89M²

APARTMENT
2709

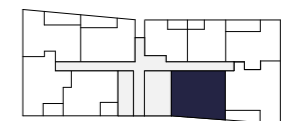

LEVEL 27



Disclaimer: These are preliminary, indicative floor plans not drawn to scale and are subject to planning and other approvals. Please note that these floor plans were produced prior to completion of construction. Any measurements shown are calculated in accordance with the relevant method of measurement published by the Property Council of Australia. Location and extent of solid façade elements, apartment dimensions, floor and apartment layouts, levels, designs, diagrams, structures, configurations, and ratios of different configurations, tile set-out, areas, fittings, finishes and specifications are approximate only and subject to change without notice in accordance with the provisions of the Contract of Sale or where required for compliance, planning, building regulations, other laws or for any other reason. The furniture is not included with any sale unless otherwise disclosed in the Contract for Sale. Prospective purchasers must make and only rely on their own assessments and seek their own professional advice in all respects. Prepared February 2023. These are representations as to future matters based on an honest and reasonable view currently held by the vendor but what is represented is subject to planning and other approvals which may change.

WATERFRONT APARTMENTS

3 BED



REGATTA

COLLINS WHARF

WATERFRONT APARTMENT

TYPE 3B-01.A

3 BEDROOM
2 BATHROOM
2 CAR

INTERNAL 137M²
BALCONY 15M²
TOTAL AREA 152M²

APARTMENTS
513, 614, 714, 814, 914, 1014, 1114,
1214, 1314, 1414, 1514, 1614

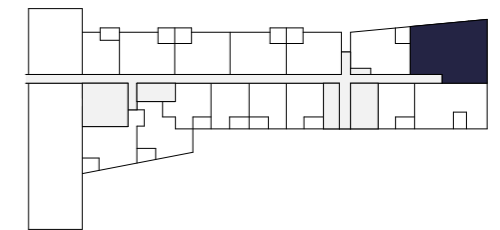

LEVEL 5

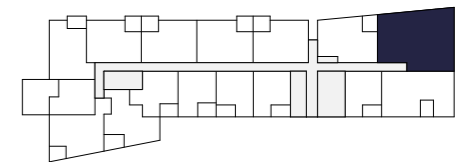

LEVEL 6

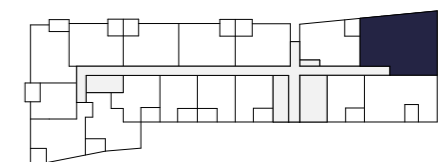

LEVELS 7-16



Disclaimer: These are preliminary, indicative floor plans not drawn to scale and are subject to planning and other approvals. Please note that these floor plans were produced prior to completion of construction. Any measurements shown are calculated in accordance with the relevant method of measurement published by the Property Council of Australia. Location and extent of solid façade elements, apartment dimensions, floor and apartment layouts, levels, designs, diagrams, structures, configurations, and ratios of different configurations, tile set-out, areas, fittings, finishes and specifications are approximate only and subject to change without notice in accordance with the provisions of the Contract of Sale or where required for compliance, planning, building regulations, other laws or for any other reason. The furniture is not included with any sale unless otherwise disclosed in the Contract for Sale. Prospective purchasers must make and only rely on their own assessments and seek their own professional advice in all respects. Prepared February 2023. These are representations as to future matters based on an honest and reasonable view currently held by the vendor but what is represented is subject to planning and other approvals which may change.

REGATTA

COLLINS WHARF

WATERFRONT APARTMENT

TYPE 3B-01.B

3 BEDROOM
2 BATHROOM
2 CAR

INTERNAL 137M²
BALCONY 77M²
TOTAL AREA 214M²

APARTMENT
413

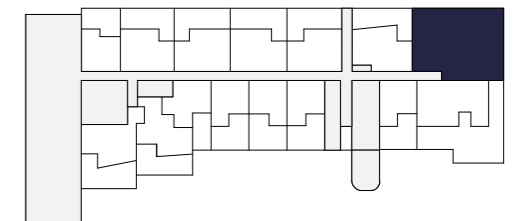

LEVEL 4



 **lendlease living**



Disclaimer: These are preliminary, indicative floor plans not drawn to scale and are subject to planning and other approvals. Please note that these floor plans were produced prior to completion of construction. Any measurements shown are calculated in accordance with the relevant method of measurement published by the Property Council of Australia. Location and extent of solid façade elements, apartment dimensions, floor and apartment layouts, levels, designs, diagrams, structures, configurations, and ratios of different configurations, tile set-out, areas, fittings, finishes and specifications are approximate only and subject to change without notice in accordance with the provisions of the Contract of Sale or where required for compliance, planning, building regulations, other laws or for any other reason. The furniture is not included with any sale unless otherwise disclosed in the Contract for Sale. Prospective purchasers must make and only rely on their own assessments and seek their own professional advice in all respects. Prepared February 2023. These are representations as to future matters based on an honest and reasonable view currently held by the vendor but what is represented is subject to planning and other approvals which may change.

REGATTA

COLLINS WHARF

WATERFRONT APARTMENT

TYPE 3B-02.A

3 BEDROOM
2 BATHROOM
2 CAR

INTERNAL 133M²
BALCONY 13M²
TOTAL AREA 146M²

APARTMENTS
1706, 1806, 2106, 2206, 2506, 2606

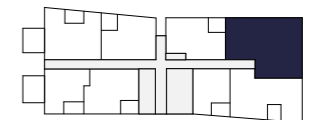

LEVEL 17

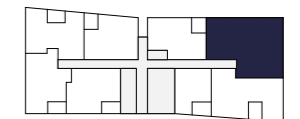

LEVELS 18-26



Disclaimer: These are preliminary, indicative floor plans not drawn to scale and are subject to planning and other approvals. Please note that these floor plans were produced prior to completion of construction. Any measurements shown are calculated in accordance with the relevant method of measurement published by the Property Council of Australia. Location and extent of solid façade elements, apartment dimensions, floor and apartment layouts, levels, designs, diagrams, structures, configurations, and ratios of different configurations, tile set-out, areas, fittings, finishes and specifications are approximate only and subject to change without notice in accordance with the provisions of the Contract of Sale or where required for compliance, planning, building regulations, other laws or for any other reason. The furniture is not included with any sale unless otherwise disclosed in the Contract for Sale. Prospective purchasers must make and only rely on their own assessments and seek their own professional advice in all respects. Prepared February 2023. These are representations as to future matters based on an honest and reasonable view currently held by the vendor but what is represented is subject to planning and other approvals which may change.

REGATTA

COLLINS WHARF

WATERFRONT APARTMENT

TYPE 3B-02.B

3 BEDROOM
2 BATHROOM
2 CAR

INTERNAL 133M²
BALCONY 13M²
TOTAL AREA 146M²

APARTMENTS
1906, 2006, 2306, 2406

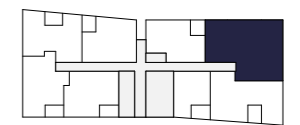

LEVELS 18-26



 **lendlease living**

Disclaimer: These are preliminary, indicative floor plans not drawn to scale and are subject to planning and other approvals. Please note that these floor plans were produced prior to completion of construction. Any measurements shown are calculated in accordance with the relevant method of measurement published by the Property Council of Australia. Location and extent of solid façade elements, apartment dimensions, floor and apartment layouts, levels, designs, diagrams, structures, configurations, and ratios of different configurations, tile set-out, areas, fittings, finishes and specifications are approximate only and subject to change without notice in accordance with the provisions of the Contract of Sale or where required for compliance, planning, building regulations, other laws or for any other reason. The furniture is not included with any sale unless otherwise disclosed in the Contract for Sale. Prospective purchasers must make and only rely on their own assessments and seek their own professional advice in all respects. Prepared February 2023. These are representations as to future matters based on an honest and reasonable view currently held by the vendor but what is represented is subject to planning and other approvals which may change.

REGATTA

COLLINS WHARF

WATERFRONT APARTMENT

TYPE 3B-04

3 BEDROOM
2 BATHROOM
2 CAR

INTERNAL 96M²
BALCONY 14M²
TOTAL AREA 110M²

APARTMENT
2708

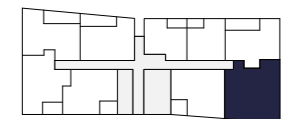

LEVEL 27

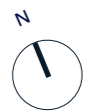

 **lendlease living**



Disclaimer: These are preliminary, indicative floor plans not drawn to scale and are subject to planning and other approvals. Please note that these floor plans were produced prior to completion of construction. Any measurements shown are calculated in accordance with the relevant method of measurement published by the Property Council of Australia. Location and extent of solid façade elements, apartment dimensions, floor and apartment layouts, levels, designs, diagrams, structures, configurations, and ratios of different configurations, tile set-out, areas, fittings, finishes and specifications are approximate only and subject to change without notice in accordance with the provisions of the Contract of Sale or where required for compliance, planning, building regulations, other laws or for any other reason. The furniture is not included with any sale unless otherwise disclosed in the Contract for Sale. Prospective purchasers must make and only rely on their own assessments and seek their own professional advice in all respects. Prepared February 2023. These are representations as to future matters based on an honest and reasonable view currently held by the vendor but what is represented is subject to planning and other approvals which may change.

PREMIER COLLECTION HARBOURHOMES



REGATTA

COLLINS WHARF

HARBOURHOME

TYPE T-01

4 BEDROOM
3.5 BATHROOM
1 HOME OFFICE
2 CAR

INTERNAL 241M²
BALCONY 66M²
TOTAL AREA 307M²

HARBOURHOME
T-01

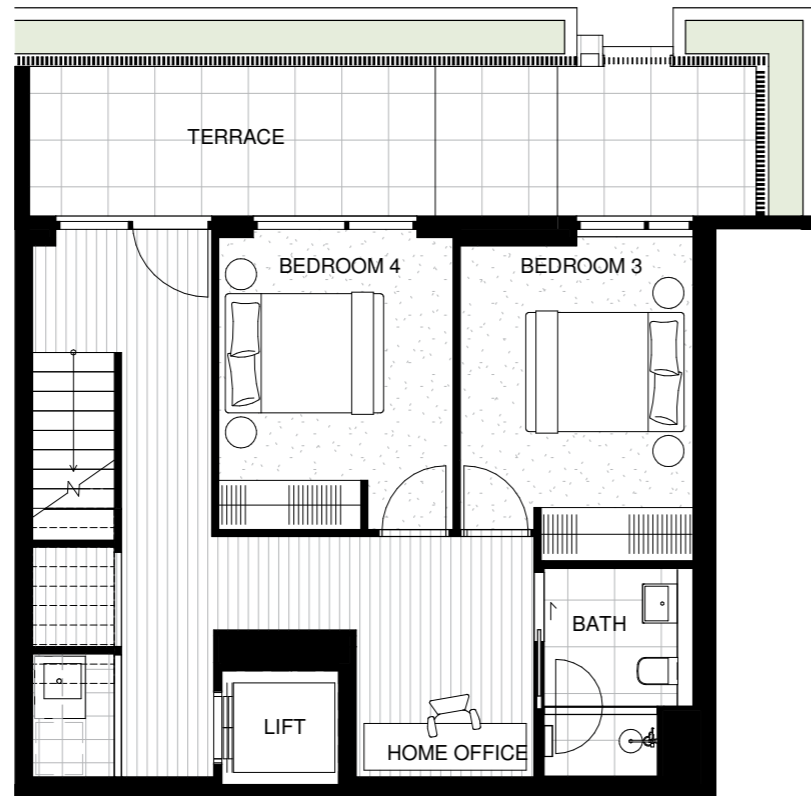

GROUND FLOOR

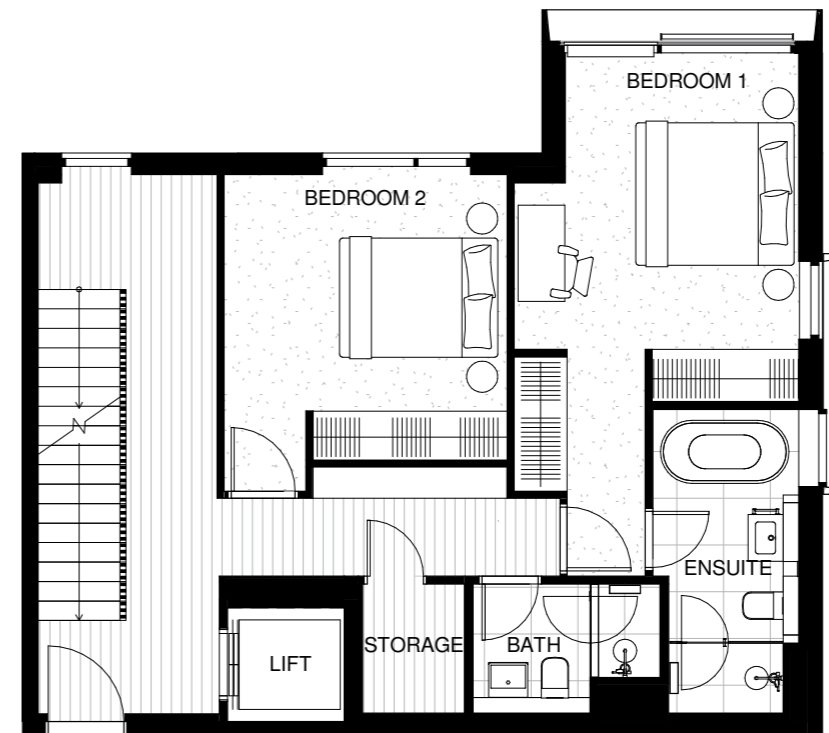

LEVEL 01

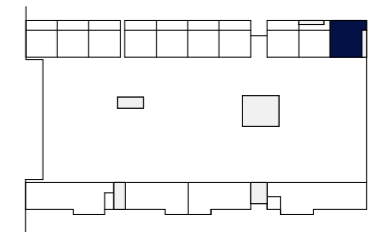

 **lendlease living**



Legend

- PV = Purchaser variation
- F = Fridge and Freezer
- O = Wall Oven
- P = Pantry



Disclaimer: These are preliminary, indicative floor plans not drawn to scale and are subject to planning and other approvals. Please note that these floor plans were produced prior to completion of construction. Any measurements shown are calculated in accordance with the relevant method of measurement published by the Property Council of Australia. Location and extent of solid façade elements, apartment dimensions, floor and apartment layouts, levels, designs, diagrams, structures, configurations, and ratios of different configurations, tile set-out, areas, fittings, finishes and specifications are approximate only and subject to change without notice in accordance with the provisions of the Contract of Sale or where required for compliance, planning, building regulations, other laws or for any other reason. The furniture is not included with any sale unless otherwise disclosed in the Contract for Sale. Prospective purchasers must make and only rely on their own assessments and seek their own professional advice in all respects. Prepared February 2023. These are representations as to future matters based on an honest and reasonable view currently held by the vendor but what is represented is subject to planning and other approvals which may change.

REGATTA

COLLINS WHARF

HARBOURHOME

TYPE T-01

4 BEDROOM
3.5 BATHROOM
1 HOME OFFICE
2 CAR

INTERNAL 241M²
BALCONY 66M²
TOTAL AREA 307M²

HARBOURHOME
T-01

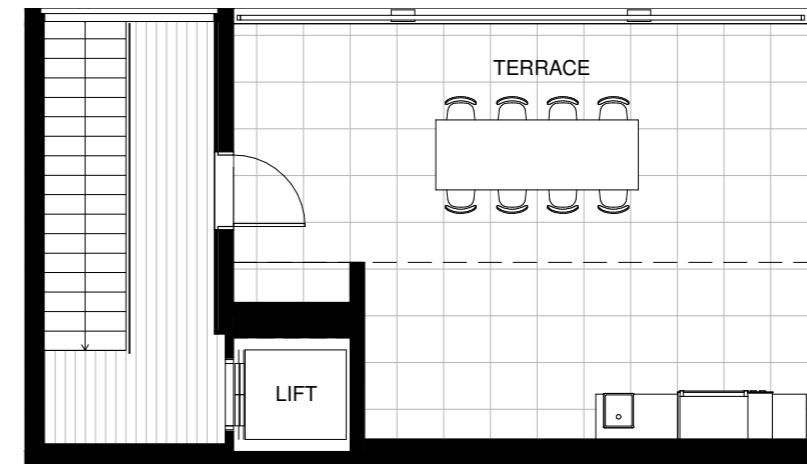

LEVEL 02

LEVEL 03



Legend

- PV = Purchaser variation
- F = Fridge and Freezer
- O = Wall Oven
- P = Pantry

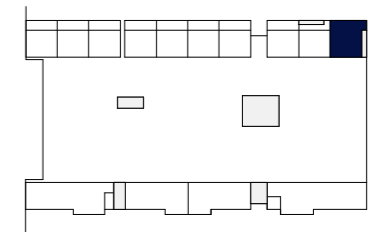

Disclaimer: These are preliminary, indicative floor plans not drawn to scale and are subject to planning and other approvals. Please note that these floor plans were produced prior to completion of construction. Any measurements shown are calculated in accordance with the relevant method of measurement published by the Property Council of Australia. Location and extent of solid façade elements, apartment dimensions, floor and apartment layouts, levels, designs, diagrams, structures, configurations, and ratios of different configurations, tile set-out, areas, fittings, finishes and specifications are approximate only and subject to change without notice in accordance with the provisions of the Contract of Sale or where required for compliance, planning, building regulations, other laws or for any other reason. The furniture is not included with any sale unless otherwise disclosed in the Contract for Sale. Prospective purchasers must make and only rely on their own assessments and seek their own professional advice in all respects. Prepared February 2023. These are representations as to future matters based on an honest and reasonable view currently held by the vendor but what is represented is subject to planning and other approvals which may change.

REGATTA

COLLINS WHARF

HARBOURHOME

TYPE T-02

**4 BEDROOM
3.5 BATHROOM
1 HOME OFFICE
2 CAR**

INTERNAL 216M²
BALCONY 53M²
TOTAL AREA 269M²

**HARBOURHOME
T-02**

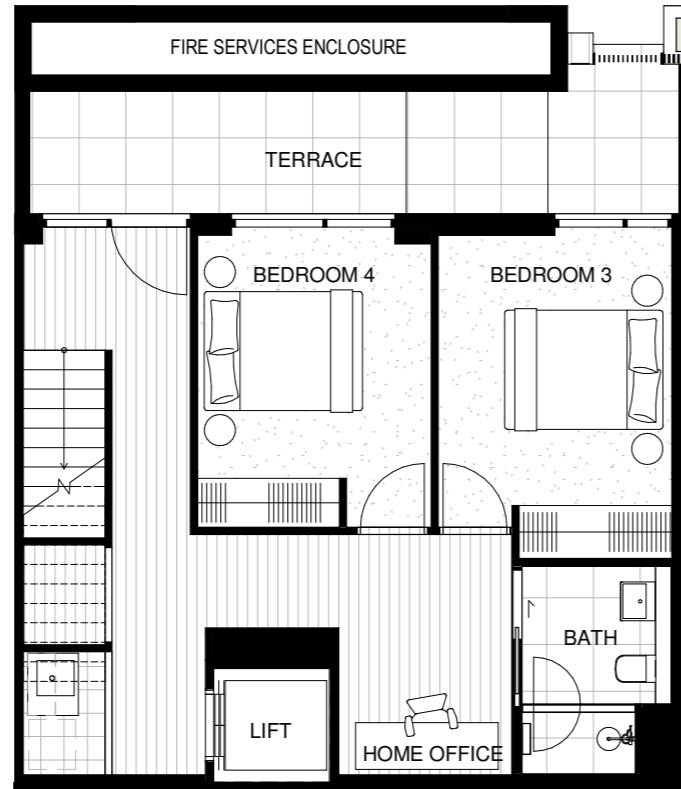

GROUND FLOOR

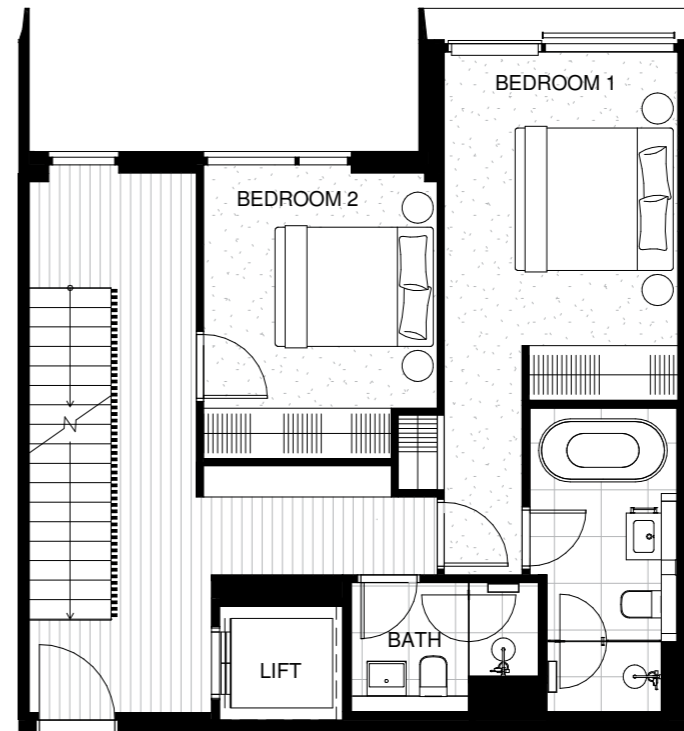

LEVEL 01

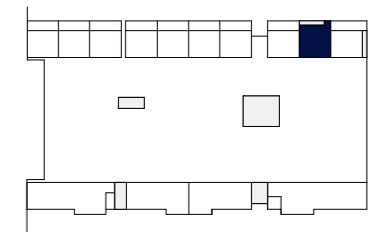

Legend

- PV = Purchaser variation
- F = Fridge and Freezer
- O = Wall Oven
- P = Pantry



Disclaimer: These are preliminary, indicative floor plans not drawn to scale and are subject to planning and other approvals. Please note that these floor plans were produced prior to completion of construction. Any measurements shown are calculated in accordance with the relevant method of measurement published by the Property Council of Australia. Location and extent of solid façade elements, apartment dimensions, floor and apartment layouts, levels, designs, diagrams, structures, configurations, and ratios of different configurations, tile set-out, areas, fittings, finishes and specifications are approximate only and subject to change without notice in accordance with the provisions of the Contract of Sale or where required for compliance, planning, building regulations, other laws or for any other reason. The furniture is not included with any sale unless otherwise disclosed in the Contract for Sale. Prospective purchasers must make and only rely on their own assessments and seek their own professional advice in all respects. Prepared February 2023. These are representations as to future matters based on an honest and reasonable view currently held by the vendor but what is represented is subject to planning and other approvals which may change.

REGATTA

COLLINS WHARF

HARBOURHOME

TYPE T-02

4 BEDROOM
3.5 BATHROOM
1 HOME OFFICE
2 CAR

INTERNAL 216M²
BALCONY 53M²
TOTAL AREA 269M²

HARBOURHOME
T-02



LEVEL 02

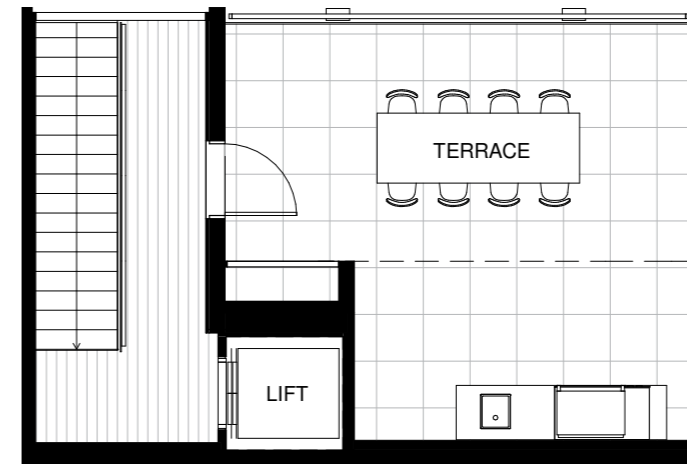

LEVEL 03

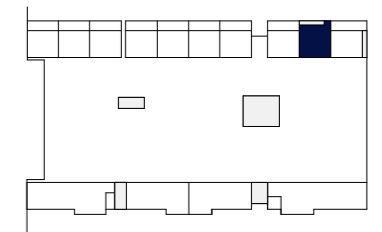

Legend

- PV = Purchaser variation
- F = Fridge and Freezer
- O = Wall Oven
- P = Pantry



Disclaimer: These are preliminary, indicative floor plans not drawn to scale and are subject to planning and other approvals. Please note that these floor plans were produced prior to completion of construction. Any measurements shown are calculated in accordance with the relevant method of measurement published by the Property Council of Australia. Location and extent of solid façade elements, apartment dimensions, floor and apartment layouts, levels, designs, diagrams, structures, configurations, and ratios of different configurations, tile set-out, areas, fittings, finishes and specifications are approximate only and subject to change without notice in accordance with the provisions of the Contract of Sale or where required for compliance, planning, building regulations, other laws or for any other reason. The furniture is not included with any sale unless otherwise disclosed in the Contract for Sale. Prospective purchasers must make and only rely on their own assessments and seek their own professional advice in all respects. Prepared February 2023. These are representations as to future matters based on an honest and reasonable view currently held by the vendor but what is represented is subject to planning and other approvals which may change.

 **lendlease living**

REGATTA

COLLINS WHARF

HARBOURHOME

TYPE T-03

4 BEDROOM
3.5 BATHROOM
1 HOME OFFICE
2 CAR

INTERNAL 220M²
BALCONY 56M²
TOTAL AREA 276M²

HARBOURHOME
T-03



GROUND FLOOR

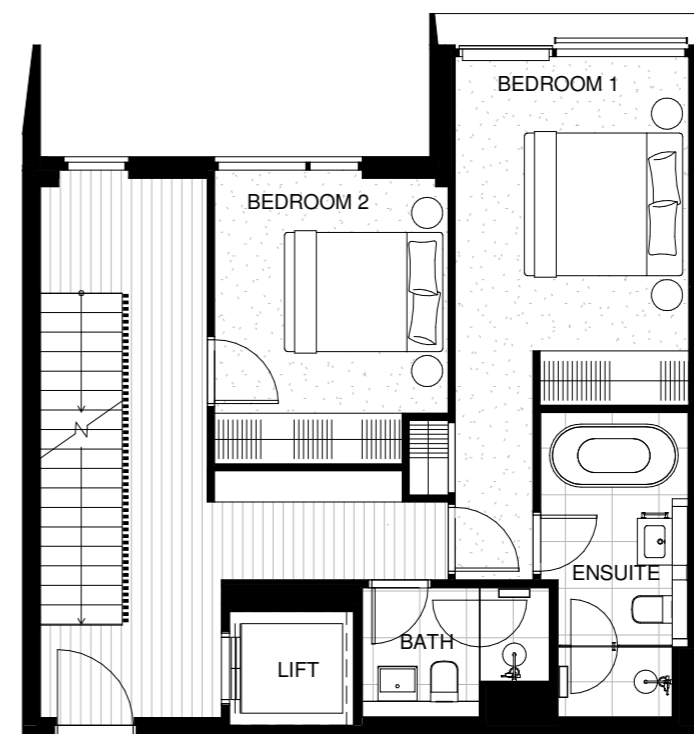

LEVEL 01

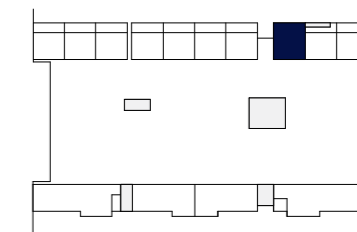

Legend

- PV = Purchaser variation
- F = Fridge and Freezer
- O = Wall Oven
- P = Pantry



Disclaimer: These are preliminary, indicative floor plans not drawn to scale and are subject to planning and other approvals. Please note that these floor plans were produced prior to completion of construction. Any measurements shown are calculated in accordance with the relevant method of measurement published by the Property Council of Australia. Location and extent of solid façade elements, apartment dimensions, floor and apartment layouts, levels, designs, diagrams, structures, configurations, and ratios of different configurations, tile set-out, areas, fittings, finishes and specifications are approximate only and subject to change without notice in accordance with the provisions of the Contract of Sale or where required for compliance, planning, building regulations, other laws or for any other reason. The furniture is not included with any sale unless otherwise disclosed in the Contract for Sale. Prospective purchasers must make and only rely on their own assessments and seek their own professional advice in all respects. Prepared February 2023. These are representations as to future matters based on an honest and reasonable view currently held by the vendor but what is represented is subject to planning and other approvals which may change.

REGATTA

COLLINS WHARF

HARBOURHOME

TYPE T-03

4 BEDROOM
3.5 BATHROOM
1 HOME OFFICE
2 CAR

INTERNAL 220M²
BALCONY 56M²
TOTAL AREA 276M²

HARBOURHOME
T-03

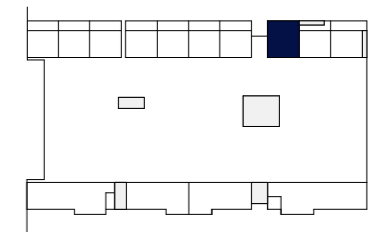
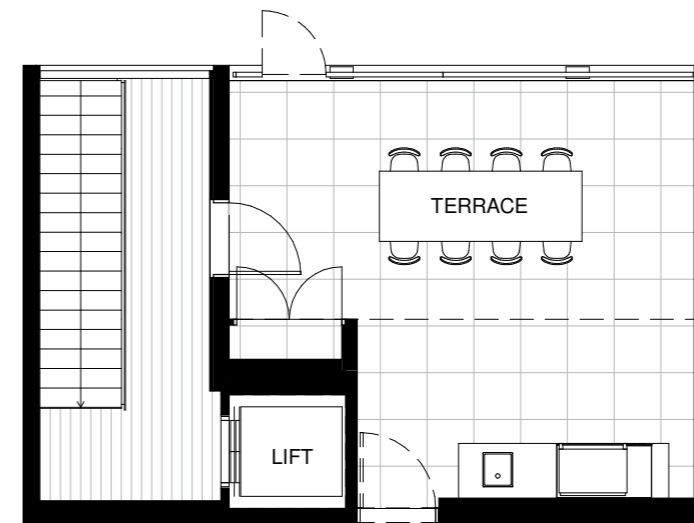
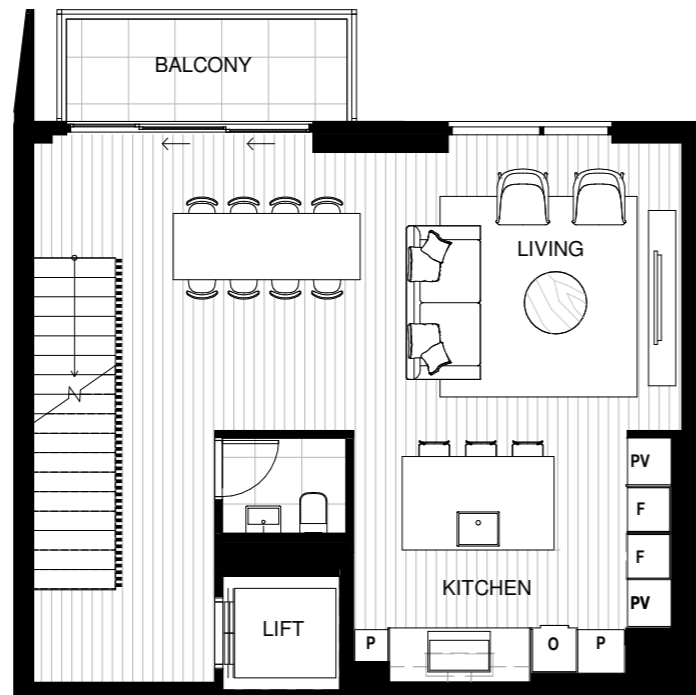

Legend

- PV = Purchaser variation
- F = Fridge and Freezer
- O = Wall Oven
- P = Pantry



Disclaimer: These are preliminary, indicative floor plans not drawn to scale and are subject to planning and other approvals. Please note that these floor plans were produced prior to completion of construction. Any measurements shown are calculated in accordance with the relevant method of measurement published by the Property Council of Australia. Location and extent of solid façade elements, apartment dimensions, floor and apartment layouts, levels, designs, diagrams, structures, configurations, and ratios of different configurations, tile set-out, areas, fittings, finishes and specifications are approximate only and subject to change without notice in accordance with the provisions of the Contract of Sale or where required for compliance, planning, building regulations, other laws or for any other reason. The furniture is not included with any sale unless otherwise disclosed in the Contract for Sale. Prospective purchasers must make and only rely on their own assessments and seek their own professional advice in all respects. Prepared February 2023. These are representations as to future matters based on an honest and reasonable view currently held by the vendor but what is represented is subject to planning and other approvals which may change.

lendlease living

REGATTA

COLLINS WHARF

HARBOURHOME

TYPE T-04

4 BEDROOM
3.5 BATHROOM
1 HOME OFFICE
2 CAR

INTERNAL 219M²
BALCONY 55M²
TOTAL AREA 274M²

HARBOURHOME
T-04

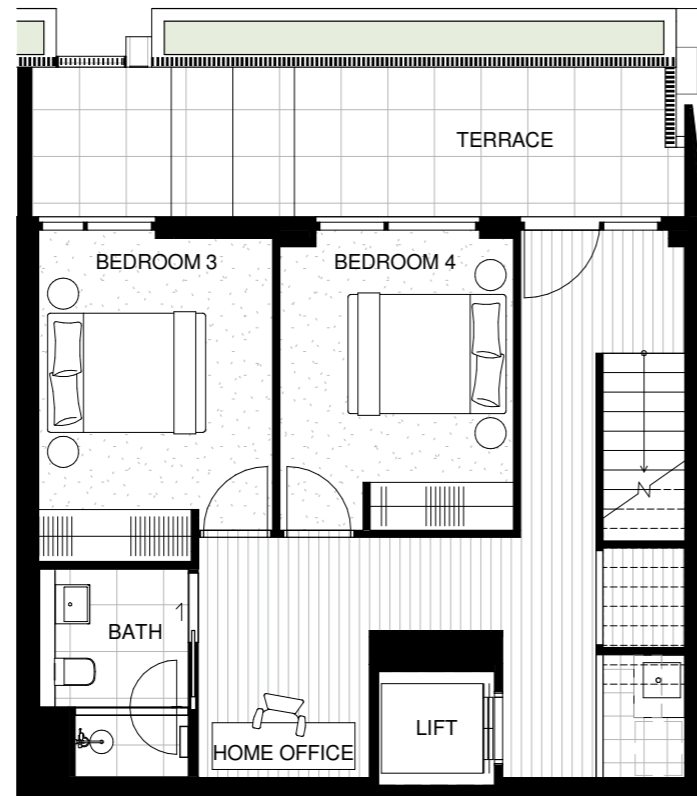

GROUND FLOOR

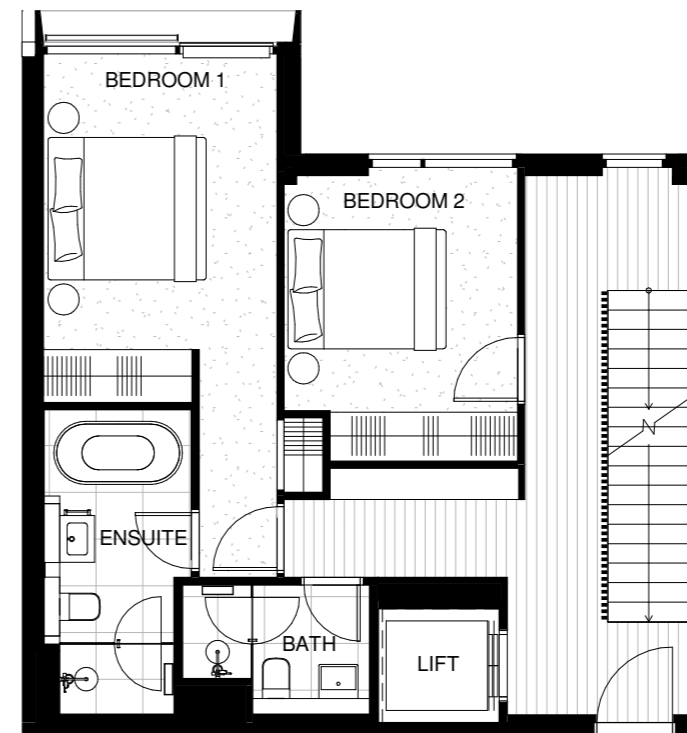

LEVEL 01

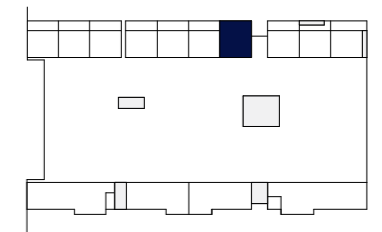

 **lendlease living**



Legend

- PV = Purchaser variation
- F = Fridge and Freezer
- O = Wall Oven
- P = Pantry



Disclaimer: These are preliminary, indicative floor plans not drawn to scale and are subject to planning and other approvals. Please note that these floor plans were produced prior to completion of construction. Any measurements shown are calculated in accordance with the relevant method of measurement published by the Property Council of Australia. Location and extent of solid façade elements, apartment dimensions, floor and apartment layouts, levels, designs, diagrams, structures, configurations, and ratios of different configurations, tile set-out, areas, fittings, finishes and specifications are approximate only and subject to change without notice in accordance with the provisions of the Contract of Sale or where required for compliance, planning, building regulations, other laws or for any other reason. The furniture is not included with any sale unless otherwise disclosed in the Contract for Sale. Prospective purchasers must make and only rely on their own assessments and seek their own professional advice in all respects. Prepared February 2023. These are representations as to future matters based on an honest and reasonable view currently held by the vendor but what is represented is subject to planning and other approvals which may change.

REGATTA

COLLINS WHARF

HARBOURHOME

TYPE T-04

4 BEDROOM
3.5 BATHROOM
1 HOME OFFICE
2 CAR

INTERNAL 219M²
BALCONY 55M²
TOTAL AREA 274M²

HARBOURHOME
T-04



LEVEL 02

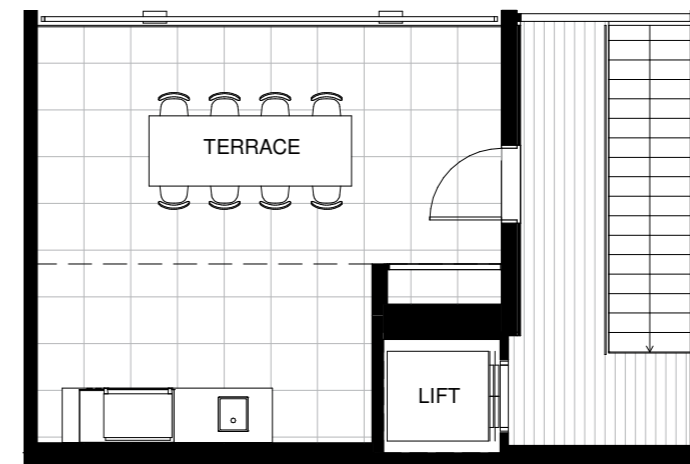

LEVEL 03

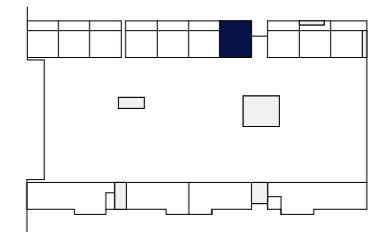

Legend

- PV = Purchaser variation
- F = Fridge and Freezer
- O = Wall Oven
- P = Pantry



Disclaimer: These are preliminary, indicative floor plans not drawn to scale and are subject to planning and other approvals. Please note that these floor plans were produced prior to completion of construction. Any measurements shown are calculated in accordance with the relevant method of measurement published by the Property Council of Australia. Location and extent of solid façade elements, apartment dimensions, floor and apartment layouts, levels, designs, diagrams, structures, configurations, and ratios of different configurations, tile set-out, areas, fittings, finishes and specifications are approximate only and subject to change without notice in accordance with the provisions of the Contract of Sale or where required for compliance, planning, building regulations, other laws or for any other reason. The furniture is not included with any sale unless otherwise disclosed in the Contract for Sale. Prospective purchasers must make and only rely on their own assessments and seek their own professional advice in all respects. Prepared February 2023. These are representations as to future matters based on an honest and reasonable view currently held by the vendor but what is represented is subject to planning and other approvals which may change.

REGATTA

COLLINS WHARF

HARBOURHOME

TYPE T-05

4 BEDROOM
3.5 BATHROOM
1 HOME OFFICE
2 CAR

INTERNAL 216M²
BALCONY 57M²
TOTAL AREA 273M²

HARBOURHOME
T-05

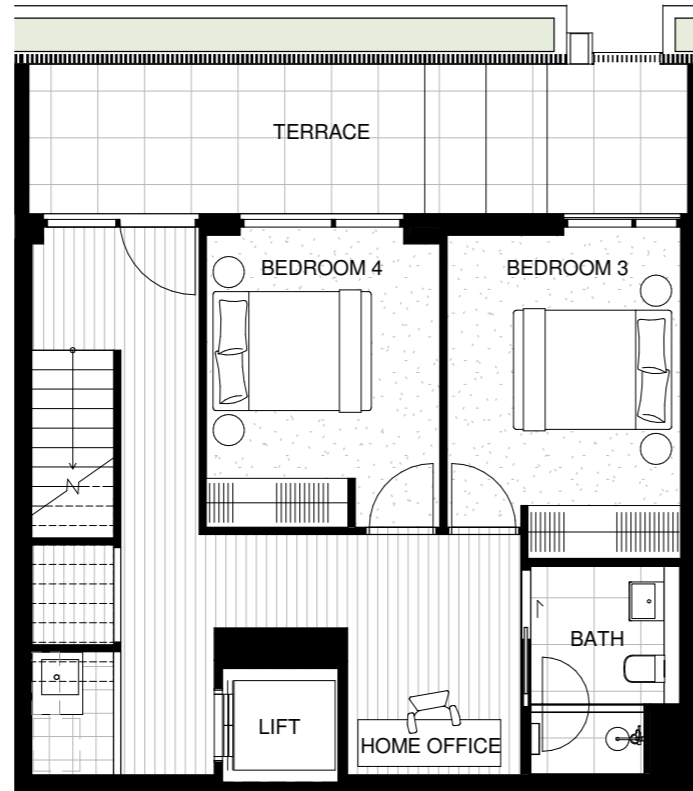

GROUND FLOOR



LEVEL 01



Legend

- PV = Purchaser variation
- F = Fridge and Freezer
- O = Wall Oven
- P = Pantry

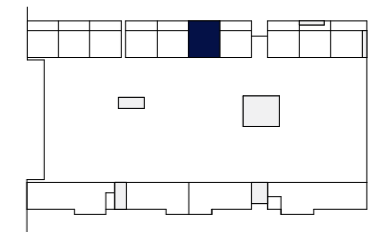

Disclaimer: These are preliminary, indicative floor plans not drawn to scale and are subject to planning and other approvals. Please note that these floor plans were produced prior to completion of construction. Any measurements shown are calculated in accordance with the relevant method of measurement published by the Property Council of Australia. Location and extent of solid façade elements, apartment dimensions, floor and apartment layouts, levels, designs, diagrams, structures, configurations, and ratios of different configurations, tile set-out, areas, fittings, finishes and specifications are approximate only and subject to change without notice in accordance with the provisions of the Contract of Sale or where required for compliance, planning, building regulations, other laws or for any other reason. The furniture is not included with any sale unless otherwise disclosed in the Contract for Sale. Prospective purchasers must make and only rely on their own assessments and seek their own professional advice in all respects. Prepared February 2023. These are representations as to future matters based on an honest and reasonable view currently held by the vendor but what is represented is subject to planning and other approvals which may change.

REGATTA

COLLINS WHARF

HARBOURHOME

TYPE T-05

4 BEDROOM
3.5 BATHROOM
1 HOME OFFICE
2 CAR

INTERNAL 216M²
BALCONY 57M²
TOTAL AREA 273M²

HARBOURHOME
T-05

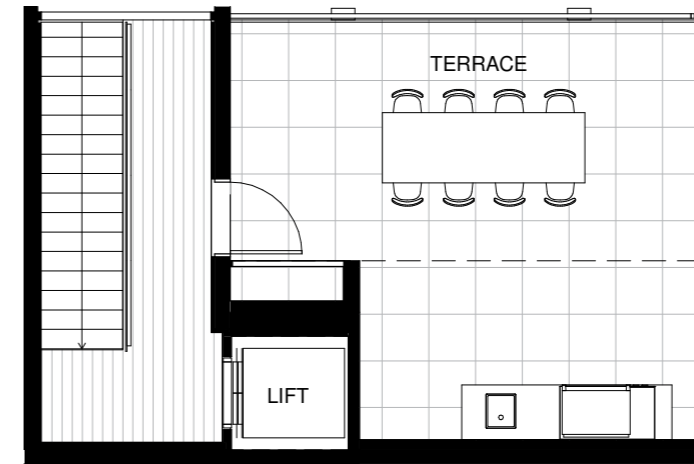

Legend

- PV = Purchaser variation
- F = Fridge and Freezer
- O = Wall Oven
- P = Pantry

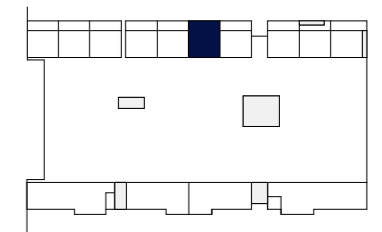

Disclaimer: These are preliminary, indicative floor plans not drawn to scale and are subject to planning and other approvals. Please note that these floor plans were produced prior to completion of construction. Any measurements shown are calculated in accordance with the relevant method of measurement published by the Property Council of Australia. Location and extent of solid façade elements, apartment dimensions, floor and apartment layouts, levels, designs, diagrams, structures, configurations, and ratios of different configurations, tile set-out, areas, fittings, finishes and specifications are approximate only and subject to change without notice in accordance with the provisions of the Contract of Sale or where required for compliance, planning, building regulations, other laws or for any other reason. The furniture is not included with any sale unless otherwise disclosed in the Contract for Sale. Prospective purchasers must make and only rely on their own assessments and seek their own professional advice in all respects. Prepared February 2023. These are representations as to future matters based on an honest and reasonable view currently held by the vendor but what is represented is subject to planning and other approvals which may change.

REGATTA

COLLINS WHARF

HARBOURHOME

TYPE T-06

4 BEDROOM
3.5 BATHROOM
1 HOME OFFICE
2 CAR

INTERNAL 216M²
BALCONY 56M²
TOTAL AREA 272M²

HARBOURHOME
T-06

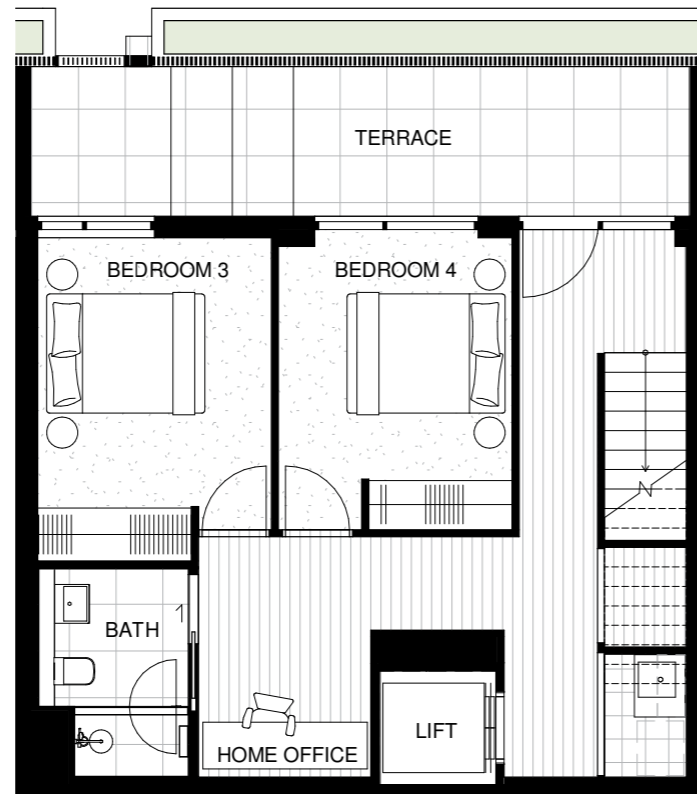

GROUND FLOOR



LEVEL 01

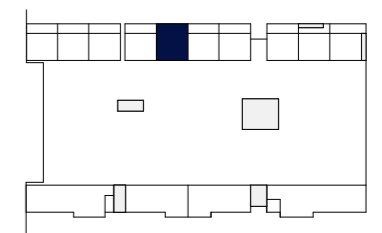

Legend

- PV = Purchaser variation
- F = Fridge and Freezer
- O = Wall Oven
- P = Pantry



Disclaimer: These are preliminary, indicative floor plans not drawn to scale and are subject to planning and other approvals. Please note that these floor plans were produced prior to completion of construction. Any measurements shown are calculated in accordance with the relevant method of measurement published by the Property Council of Australia. Location and extent of solid façade elements, apartment dimensions, floor and apartment layouts, levels, designs, diagrams, structures, configurations, and ratios of different configurations, tile set-out, areas, fittings, finishes and specifications are approximate only and subject to change without notice in accordance with the provisions of the Contract of Sale or where required for compliance, planning, building regulations, other laws or for any other reason. The furniture is not included with any sale unless otherwise disclosed in the Contract for Sale. Prospective purchasers must make and only rely on their own assessments and seek their own professional advice in all respects. Prepared February 2023. These are representations as to future matters based on an honest and reasonable view currently held by the vendor but what is represented is subject to planning and other approvals which may change.

REGATTA

COLLINS WHARF

HARBOURHOME

TYPE T-06

4 BEDROOM
3.5 BATHROOM
1 HOME OFFICE
2 CAR

INTERNAL 216M²
BALCONY 56M²
TOTAL AREA 272M²

HARBOURHOME
T-06



LEVEL 02

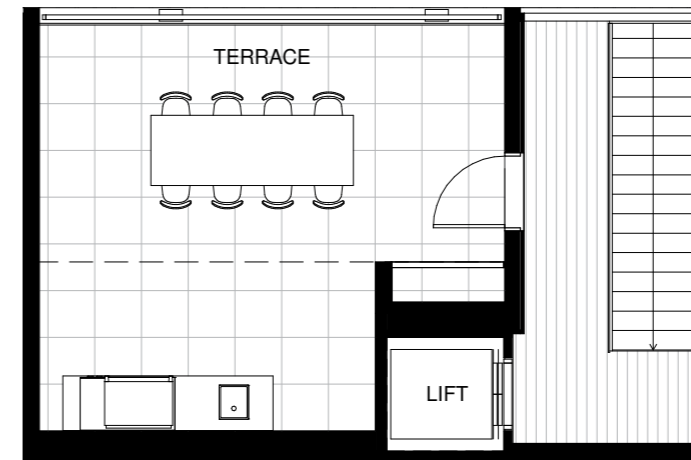

LEVEL 03

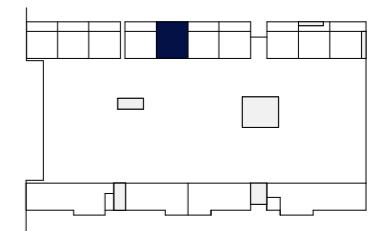

Legend

- PV = Purchaser variation
- F = Fridge and Freezer
- O = Wall Oven
- P = Pantry



Disclaimer: These are preliminary, indicative floor plans not drawn to scale and are subject to planning and other approvals. Please note that these floor plans were produced prior to completion of construction. Any measurements shown are calculated in accordance with the relevant method of measurement published by the Property Council of Australia. Location and extent of solid façade elements, apartment dimensions, floor and apartment layouts, levels, designs, diagrams, structures, configurations, and ratios of different configurations, tile set-out, areas, fittings, finishes and specifications are approximate only and subject to change without notice in accordance with the provisions of the Contract of Sale or where required for compliance, planning, building regulations, other laws or for any other reason. The furniture is not included with any sale unless otherwise disclosed in the Contract for Sale. Prospective purchasers must make and only rely on their own assessments and seek their own professional advice in all respects. Prepared February 2023. These are representations as to future matters based on an honest and reasonable view currently held by the vendor but what is represented is subject to planning and other approvals which may change.

REGATTA

COLLINS WHARF

HARBOURHOME

TYPE T-07

4 BEDROOM
3.5 BATHROOM
1 HOME OFFICE
2 CAR

INTERNAL 228M²
BALCONY 61M²
TOTAL AREA 289M²

HARBOURHOME
T-07

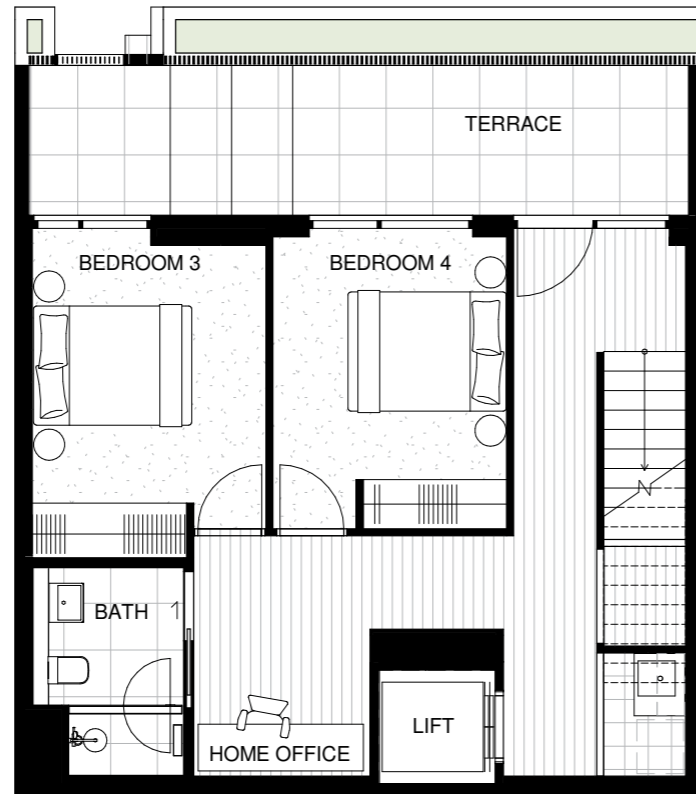

GROUND FLOOR



LEVEL 01

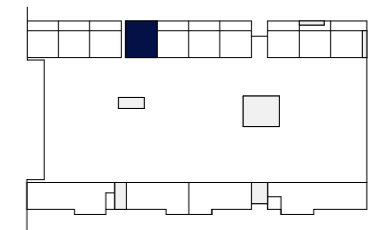

Legend

- PV = Purchaser variation
- F = Fridge and Freezer
- O = Wall Oven
- P = Pantry



Disclaimer: These are preliminary, indicative floor plans not drawn to scale and are subject to planning and other approvals. Please note that these floor plans were produced prior to completion of construction. Any measurements shown are calculated in accordance with the relevant method of measurement published by the Property Council of Australia. Location and extent of solid façade elements, apartment dimensions, floor and apartment layouts, levels, designs, diagrams, structures, configurations, and ratios of different configurations, tile set-out, areas, fittings, finishes and specifications are approximate only and subject to change without notice in accordance with the provisions of the Contract of Sale or where required for compliance, planning, building regulations, other laws or for any other reason. The furniture is not included with any sale unless otherwise disclosed in the Contract for Sale. Prospective purchasers must make and only rely on their own assessments and seek their own professional advice in all respects. Prepared February 2023. These are representations as to future matters based on an honest and reasonable view currently held by the vendor but what is represented is subject to planning and other approvals which may change.

REGATTA

COLLINS WHARF

HARBOURHOME

TYPE T-07

4 BEDROOM
3.5 BATHROOM
1 HOME OFFICE
2 CAR

INTERNAL 228M²
BALCONY 61M²
TOTAL AREA 289M²

HARBOURHOME
T-07



LEVEL 02

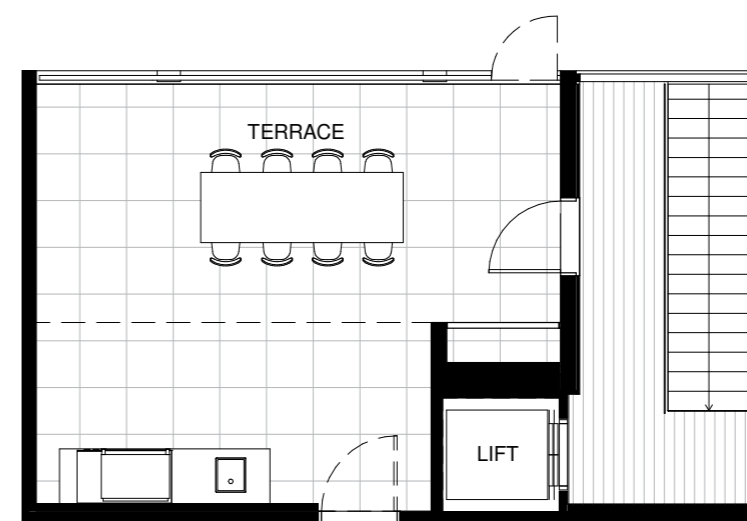

LEVEL 03

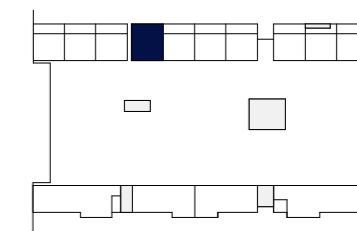

Legend

- PV = Purchaser variation
- F = Fridge and Freezer
- O = Wall Oven
- P = Pantry



lendlease living

Disclaimer: These are preliminary, indicative floor plans not drawn to scale and are subject to planning and other approvals. Please note that these floor plans were produced prior to completion of construction. Any measurements shown are calculated in accordance with the relevant method of measurement published by the Property Council of Australia. Location and extent of solid façade elements, apartment dimensions, floor and apartment layouts, levels, designs, diagrams, structures, configurations, and ratios of different configurations, tile set-out, areas, fittings, finishes and specifications are approximate only and subject to change without notice in accordance with the provisions of the Contract of Sale or where required for compliance, planning, building regulations, other laws or for any other reason. The furniture is not included with any sale unless otherwise disclosed in the Contract for Sale. Prospective purchasers must make and only rely on their own assessments and seek their own professional advice in all respects. Prepared February 2023. These are representations as to future matters based on an honest and reasonable view currently held by the vendor but what is represented is subject to planning and other approvals which may change.

REGATTA

COLLINS WHARF

HARBOURHOME

TYPE T-08

4 BEDROOM
3.5 BATHROOM
1 HOME OFFICE
2 CAR

INTERNAL 228M²
 BALCONY 61M²
 TOTAL AREA 289M²

HARBOURHOME
T-08

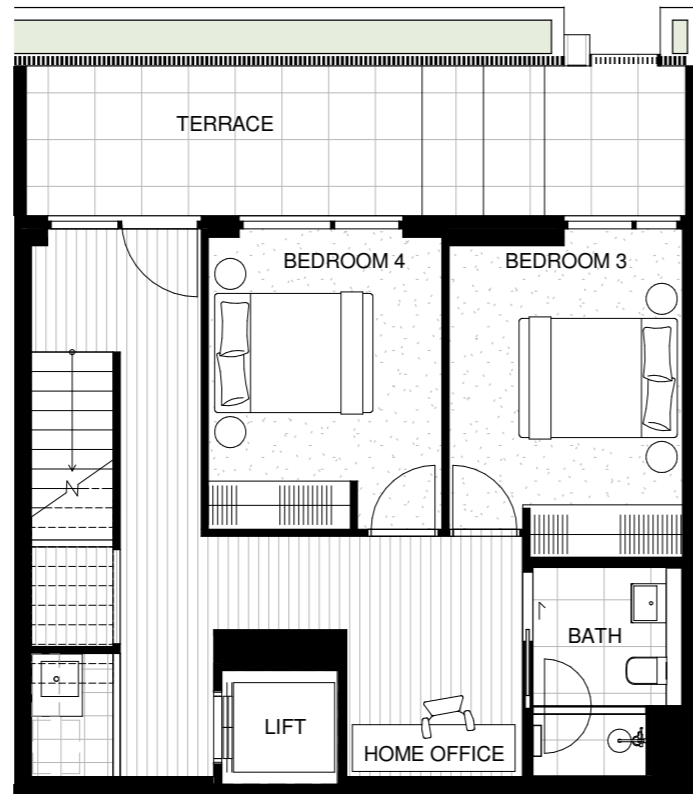

GROUND FLOOR



LEVEL 01

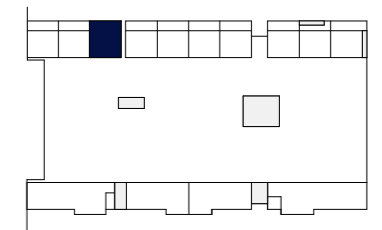

Legend

- PV = Purchaser variation
- F = Fridge and Freezer
- O = Wall Oven
- P = Pantry



Disclaimer: These are preliminary, indicative floor plans not drawn to scale and are subject to planning and other approvals. Please note that these floor plans were produced prior to completion of construction. Any measurements shown are calculated in accordance with the relevant method of measurement published by the Property Council of Australia. Location and extent of solid façade elements, apartment dimensions, floor and apartment layouts, levels, designs, diagrams, structures, configurations, and ratios of different configurations, tile set-out, areas, fittings, finishes and specifications are approximate only and subject to change without notice in accordance with the provisions of the Contract of Sale or where required for compliance, planning, building regulations, other laws or for any other reason. The furniture is not included with any sale unless otherwise disclosed in the Contract for Sale. Prospective purchasers must make and only rely on their own assessments and seek their own professional advice in all respects. Prepared February 2023. These are representations as to future matters based on an honest and reasonable view currently held by the vendor but what is represented is subject to planning and other approvals which may change.

REGATTA

COLLINS WHARF

HARBOURHOME

TYPE T-08

4 BEDROOM
3.5 BATHROOM
1 HOME OFFICE
2 CAR

INTERNAL 228M²
BALCONY 61M²
TOTAL AREA 289M²

HARBOURHOME
T-08



LEVEL 02

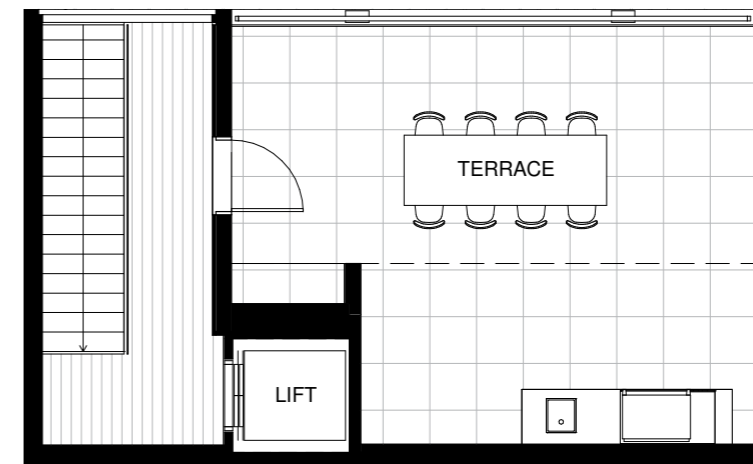

LEVEL 03

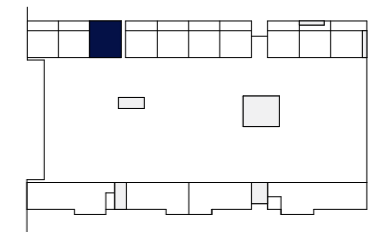

Legend

- PV = Purchaser variation
- F = Fridge and Freezer
- O = Wall Oven
- P = Pantry



Disclaimer: These are preliminary, indicative floor plans not drawn to scale and are subject to planning and other approvals. Please note that these floor plans were produced prior to completion of construction. Any measurements shown are calculated in accordance with the relevant method of measurement published by the Property Council of Australia. Location and extent of solid façade elements, apartment dimensions, floor and apartment layouts, levels, designs, diagrams, structures, configurations, and ratios of different configurations, tile set-out, areas, fittings, finishes and specifications are approximate only and subject to change without notice in accordance with the provisions of the Contract of Sale or where required for compliance, planning, building regulations, other laws or for any other reason. The furniture is not included with any sale unless otherwise disclosed in the Contract for Sale. Prospective purchasers must make and only rely on their own assessments and seek their own professional advice in all respects. Prepared February 2023. These are representations as to future matters based on an honest and reasonable view currently held by the vendor but what is represented is subject to planning and other approvals which may change.

REGATTA

COLLINS WHARF

HARBOURHOME

TYPE T-09

4 BEDROOM
3.5 BATHROOM
1 HOME OFFICE
2 CAR

INTERNAL 216M²
BALCONY 57M²
TOTAL AREA 273M²

HARBOURHOME
T-09

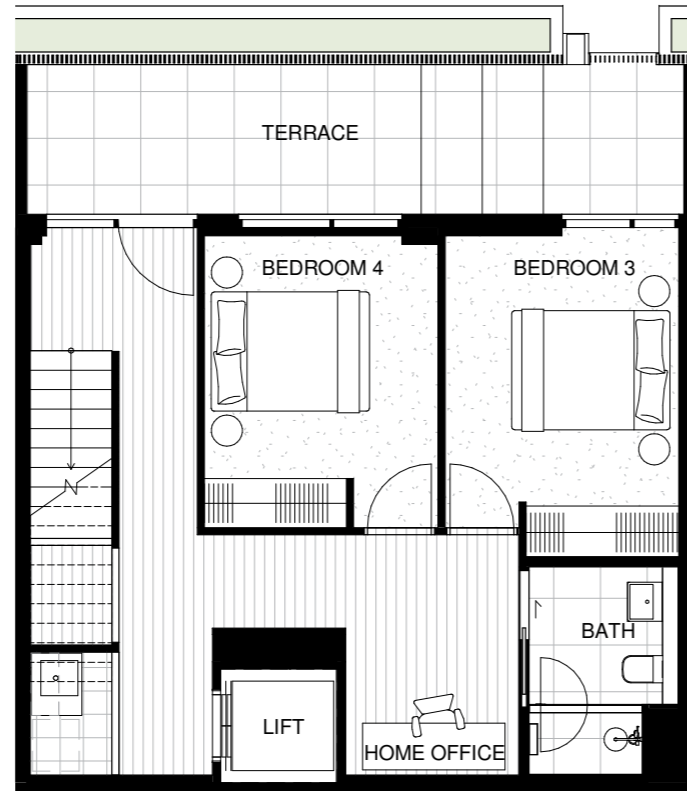

GROUND FLOOR

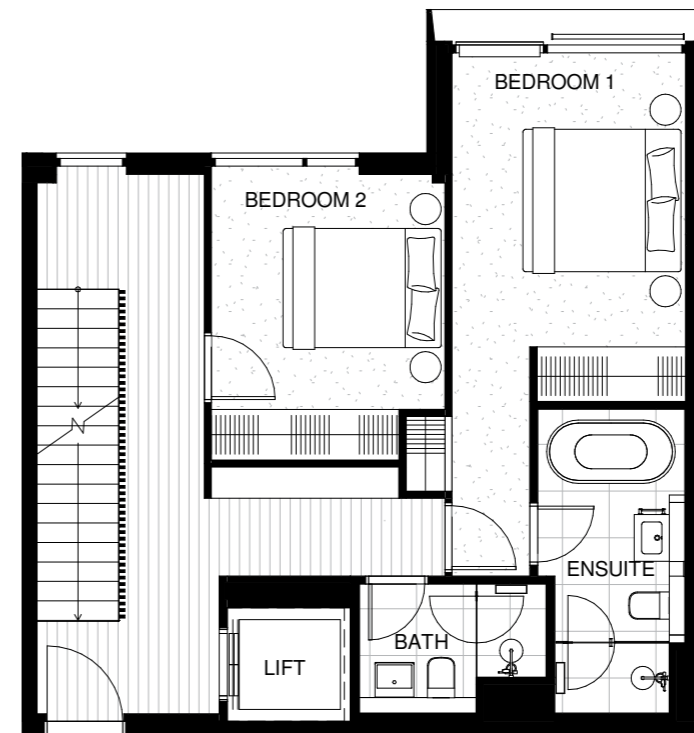

LEVEL 01

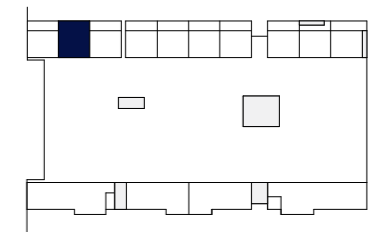

Legend

- PV = Purchaser variation
- F = Fridge and Freezer
- O = Wall Oven
- P = Pantry



Disclaimer: These are preliminary, indicative floor plans not drawn to scale and are subject to planning and other approvals. Please note that these floor plans were produced prior to completion of construction. Any measurements shown are calculated in accordance with the relevant method of measurement published by the Property Council of Australia. Location and extent of solid façade elements, apartment dimensions, floor and apartment layouts, levels, designs, diagrams, structures, configurations, and ratios of different configurations, tile set-out, areas, fittings, finishes and specifications are approximate only and subject to change without notice in accordance with the provisions of the Contract of Sale or where required for compliance, planning, building regulations, other laws or for any other reason. The furniture is not included with any sale unless otherwise disclosed in the Contract for Sale. Prospective purchasers must make and only rely on their own assessments and seek their own professional advice in all respects. Prepared February 2023. These are representations as to future matters based on an honest and reasonable view currently held by the vendor but what is represented is subject to planning and other approvals which may change.

REGATTA

COLLINS WHARF

HARBOURHOME

TYPE T-09

4 BEDROOM
3.5 BATHROOM
1 HOME OFFICE
2 CAR

INTERNAL 216M²
BALCONY 57M²
TOTAL AREA 273M²

HARBOURHOME
T-09



LEVEL 02

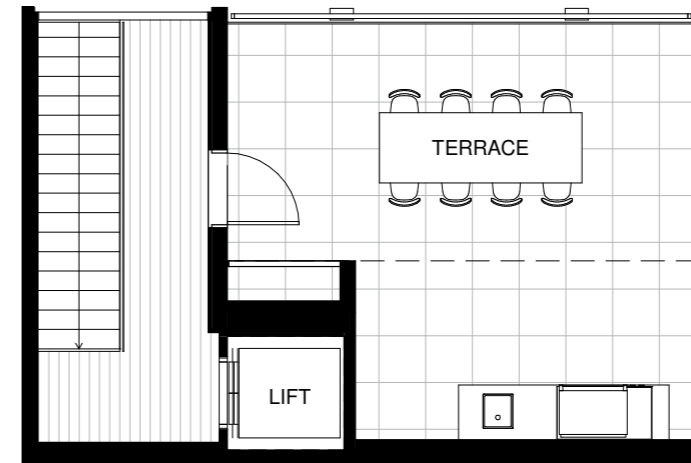

LEVEL 03

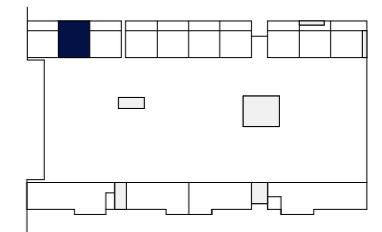

Legend

- PV = Purchaser variation
- F = Fridge and Freezer
- O = Wall Oven
- P = Pantry



lendlease living

Disclaimer: These are preliminary, indicative floor plans not drawn to scale and are subject to planning and other approvals. Please note that these floor plans were produced prior to completion of construction. Any measurements shown are calculated in accordance with the relevant method of measurement published by the Property Council of Australia. Location and extent of solid façade elements, apartment dimensions, floor and apartment layouts, levels, designs, diagrams, structures, configurations, and ratios of different configurations, tile set-out, areas, fittings, finishes and specifications are approximate only and subject to change without notice in accordance with the provisions of the Contract of Sale or where required for compliance, planning, building regulations, other laws or for any other reason. The furniture is not included with any sale unless otherwise disclosed in the Contract for Sale. Prospective purchasers must make and only rely on their own assessments and seek their own professional advice in all respects. Prepared February 2023. These are representations as to future matters based on an honest and reasonable view currently held by the vendor but what is represented is subject to planning and other approvals which may change.

REGATTA

COLLINS WHARF

HARBOURHOME

TYPE T-10

4 BEDROOM
3.5 BATHROOM
1 HOME OFFICE
2 CAR

INTERNAL 216M²
BALCONY 57M²
TOTAL AREA 273M²

HARBOURHOME
T-10



GROUND FLOOR



LEVEL 01

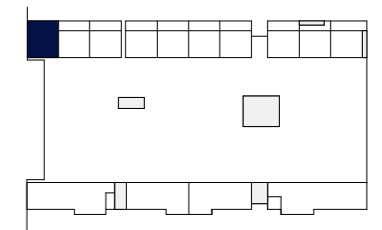

Legend

- PV = Purchaser variation
- F = Fridge and Freezer
- O = Wall Oven
- P = Pantry



Disclaimer: These are preliminary, indicative floor plans not drawn to scale and are subject to planning and other approvals. Please note that these floor plans were produced prior to completion of construction. Any measurements shown are calculated in accordance with the relevant method of measurement published by the Property Council of Australia. Location and extent of solid façade elements, apartment dimensions, floor and apartment layouts, levels, designs, diagrams, structures, configurations, and ratios of different configurations, tile set-out, areas, fittings, finishes and specifications are approximate only and subject to change without notice in accordance with the provisions of the Contract of Sale or where required for compliance, planning, building regulations, other laws or for any other reason. The furniture is not included with any sale unless otherwise disclosed in the Contract for Sale. Prospective purchasers must make and only rely on their own assessments and seek their own professional advice in all respects. Prepared February 2023. These are representations as to future matters based on an honest and reasonable view currently held by the vendor but what is represented is subject to planning and other approvals which may change.

REGATTA

COLLINS WHARF

HARBOURHOME

TYPE T-10

4 BEDROOM
3.5 BATHROOM
1 HOME OFFICE
2 CAR

INTERNAL 216M²
BALCONY 57M²
TOTAL AREA 273M²

HARBOURHOME
T-10



LEVEL 02

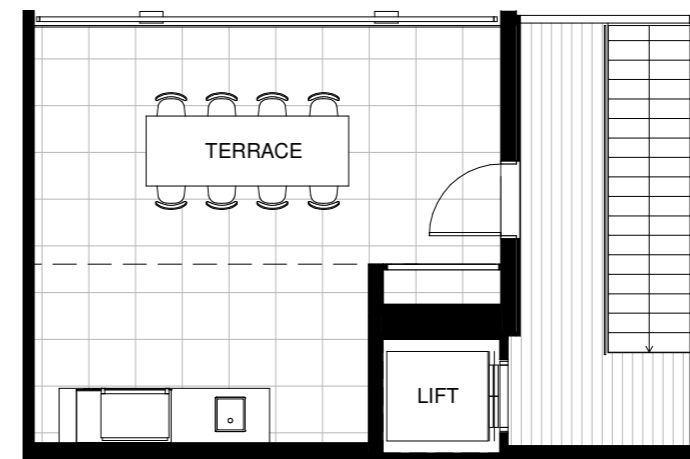

LEVEL 03

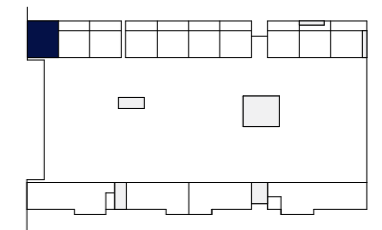

Legend

- PV = Purchaser variation
- F = Fridge and Freezer
- O = Wall Oven
- P = Pantry



Disclaimer: These are preliminary, indicative floor plans not drawn to scale and are subject to planning and other approvals. Please note that these floor plans were produced prior to completion of construction. Any measurements shown are calculated in accordance with the relevant method of measurement published by the Property Council of Australia. Location and extent of solid façade elements, apartment dimensions, floor and apartment layouts, levels, designs, diagrams, structures, configurations, and ratios of different configurations, tile set-out, areas, fittings, finishes and specifications are approximate only and subject to change without notice in accordance with the provisions of the Contract of Sale or where required for compliance, planning, building regulations, other laws or for any other reason. The furniture is not included with any sale unless otherwise disclosed in the Contract for Sale. Prospective purchasers must make and only rely on their own assessments and seek their own professional advice in all respects. Prepared February 2023. These are representations as to future matters based on an honest and reasonable view currently held by the vendor but what is represented is subject to planning and other approvals which may change.

PREMIER COLLECTION RIVERHOMES



REGATTA

COLLINS WHARF

RIVERHOME

TYPE RH-01.A

3 BEDROOM
2.5 BATHROOM
2 CAR

INTERNAL 177M²
BALCONY 30M²
TOTAL AREA 207M²

RIVERHOME
GO4

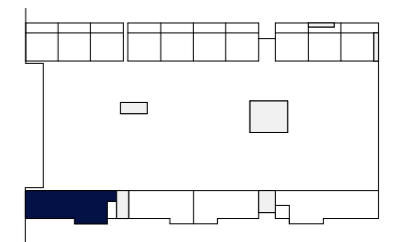
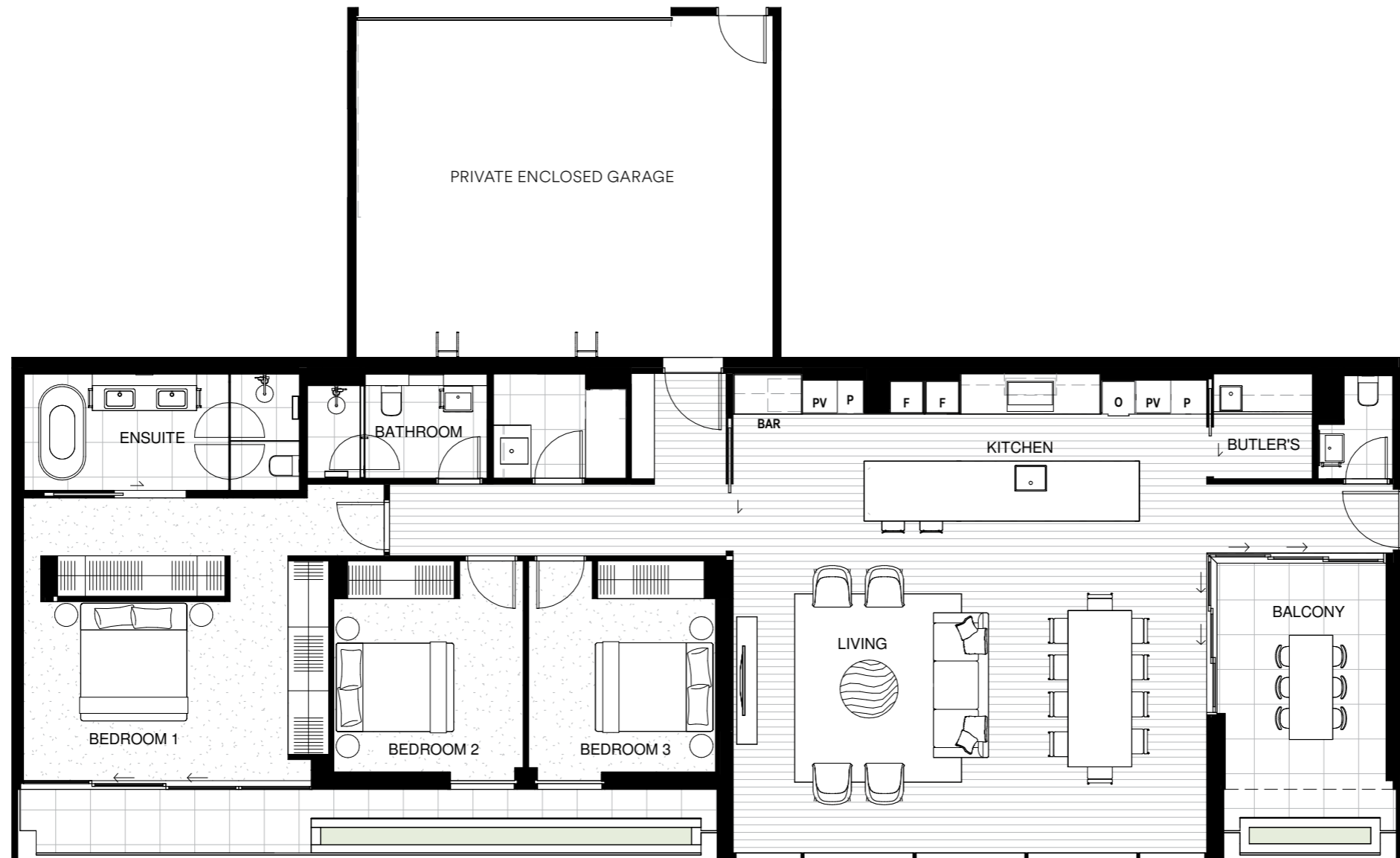

GROUND FLOOR



 **lendlease living**



Legend

- PV = Purchaser variation
- F = Fridge and Freezer
- O = Wall Oven
- P = Pantry



Disclaimer: These are preliminary, indicative floor plans not drawn to scale and are subject to planning and other approvals. Please note that these floor plans were produced prior to completion of construction. Any measurements shown are calculated in accordance with the relevant method of measurement published by the Property Council of Australia. Location and extent of solid façade elements, apartment dimensions, floor and apartment layouts, levels, designs, diagrams, structures, configurations, and ratios of different configurations, tile set-out, areas, fittings, finishes and specifications are approximate only and subject to change without notice in accordance with the provisions of the Contract of Sale or where required for compliance, planning, building regulations, other laws or for any other reason. The furniture is not included with any sale unless otherwise disclosed in the Contract for Sale. Prospective purchasers must make and only rely on their own assessments and seek their own professional advice in all respects. Prepared February 2023. These are representations as to future matters based on an honest and reasonable view currently held by the vendor but what is represented is subject to planning and other approvals which may change.

REGATTA

COLLINS WHARF

RIVERHOME

TYPE RH-01.B

3 BEDROOM
2.5 BATHROOM
2 CAR

INTERNAL 177M²
BALCONY 13M²
TOTAL AREA 190M²

RIVERHOME
102

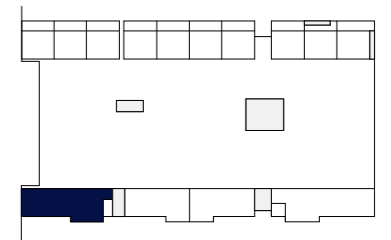
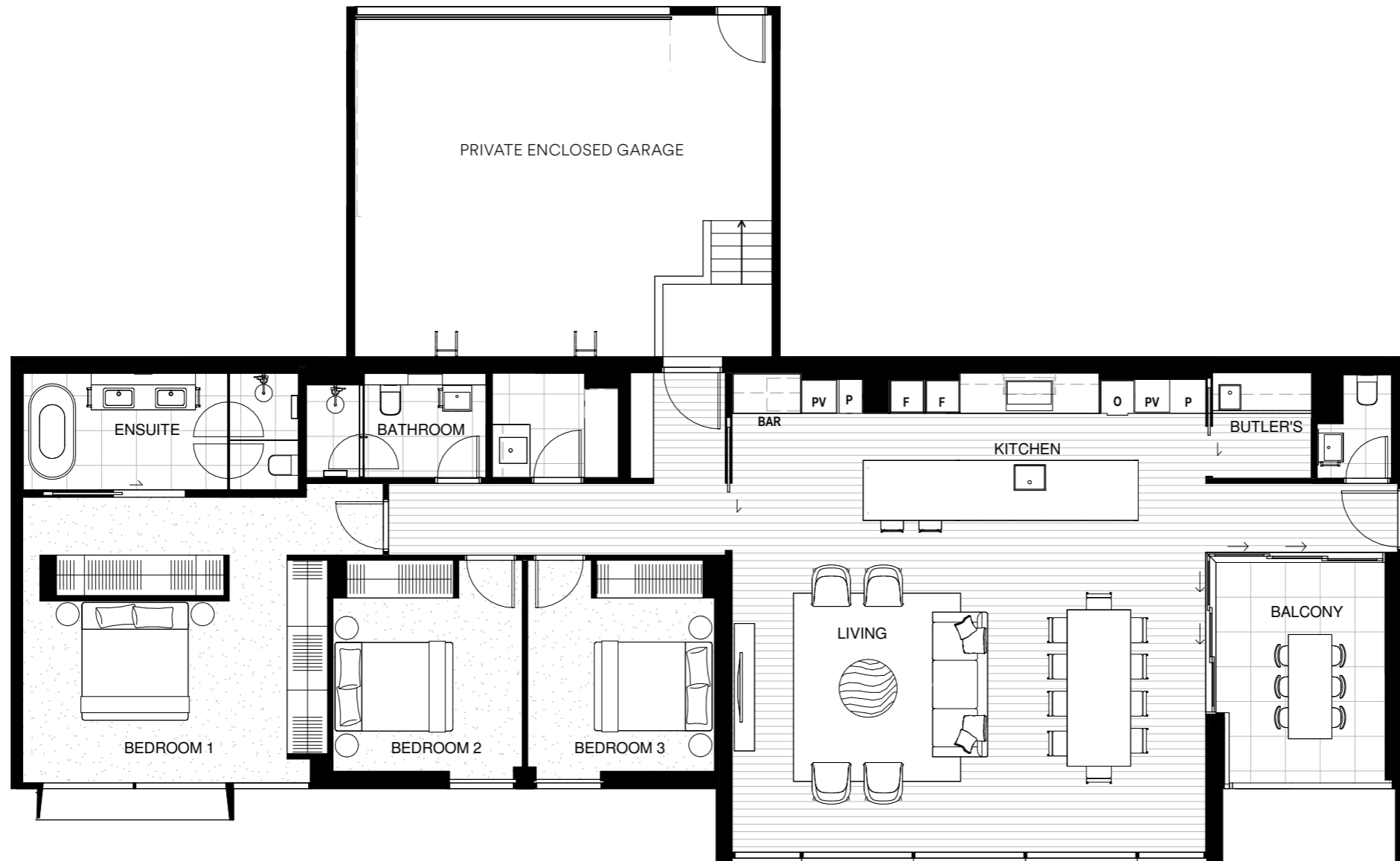

LEVEL 1



Legend

- PV = Purchaser variation
- F = Fridge and Freezer
- O = Wall Oven
- P = Pantry



Disclaimer: These are preliminary, indicative floor plans not drawn to scale and are subject to planning and other approvals. Please note that these floor plans were produced prior to completion of construction. Any measurements shown are calculated in accordance with the relevant method of measurement published by the Property Council of Australia. Location and extent of solid façade elements, apartment dimensions, floor and apartment layouts, levels, designs, diagrams, structures, configurations, and ratios of different configurations, tile set-out, areas, fittings, finishes and specifications are approximate only and subject to change without notice in accordance with the provisions of the Contract of Sale or where required for compliance, planning, building regulations, other laws or for any other reason. The furniture is not included with any sale unless otherwise disclosed in the Contract for Sale. Prospective purchasers must make and only rely on their own assessments and seek their own professional advice in all respects. Prepared February 2023. These are representations as to future matters based on an honest and reasonable view currently held by the vendor but what is represented is subject to planning and other approvals which may change.

Lendlease living

REGATTA

COLLINS WHARF

RIVERHOME

TYPE RH-01.C

3 BEDROOM
2.5 BATHROOM
2 CAR

INTERNAL 177M²
BALCONY 13M²
TOTAL AREA 190M²

RIVERHOME
203

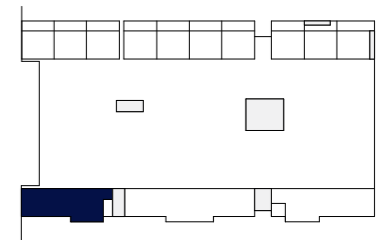
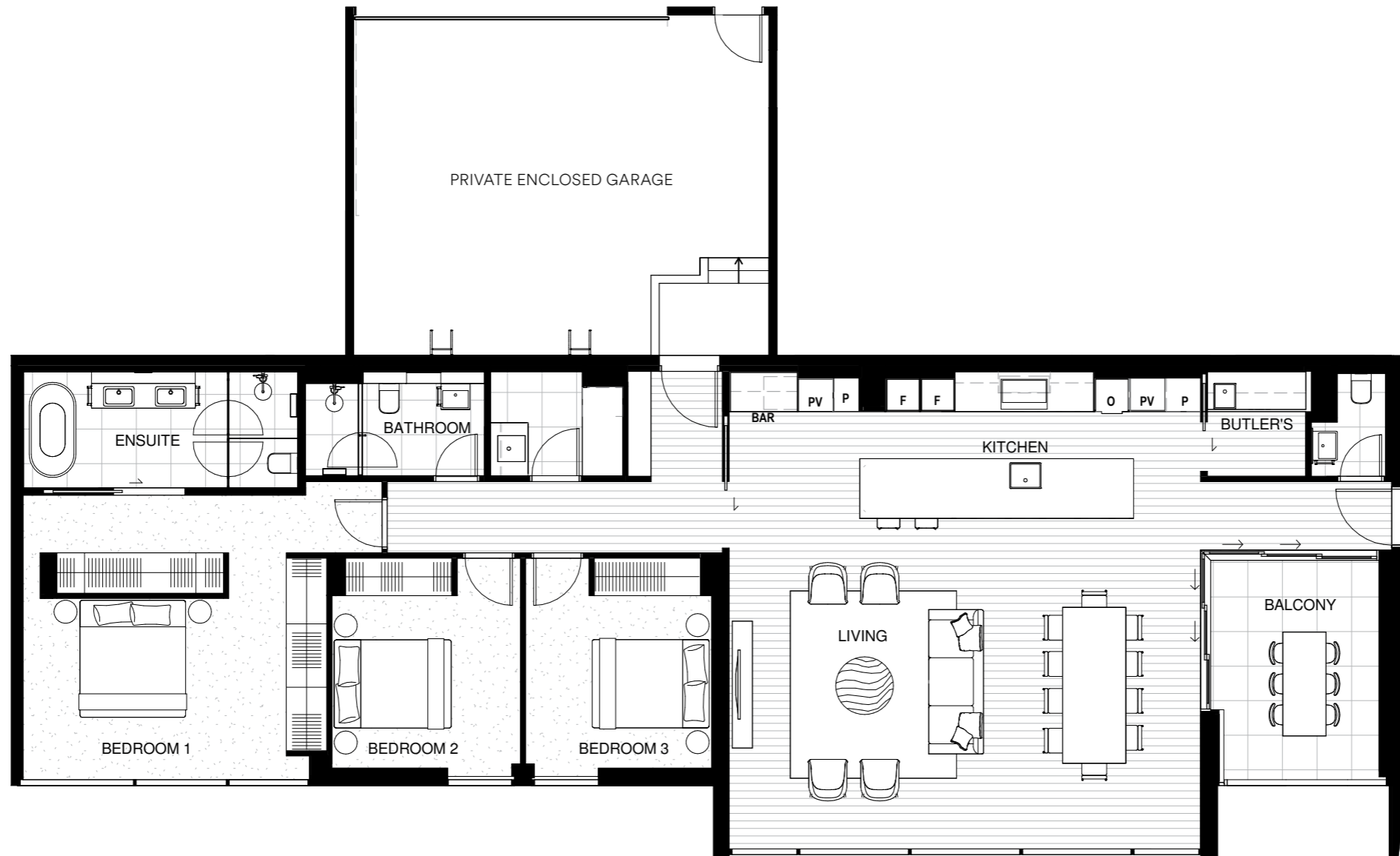

LEVEL 2



Legend

- PV = Purchaser variation
- F = Fridge and Freezer
- O = Wall Oven
- P = Pantry



Disclaimer: These are preliminary, indicative floor plans not drawn to scale and are subject to planning and other approvals. Please note that these floor plans were produced prior to completion of construction. Any measurements shown are calculated in accordance with the relevant method of measurement published by the Property Council of Australia. Location and extent of solid façade elements, apartment dimensions, floor and apartment layouts, levels, designs, diagrams, structures, configurations, and ratios of different configurations, tile set-out, areas, fittings, finishes and specifications are approximate only and subject to change without notice in accordance with the provisions of the Contract of Sale or where required for compliance, planning, building regulations, other laws or for any other reason. The furniture is not included with any sale unless otherwise disclosed in the Contract for Sale. Prospective purchasers must make and only rely on their own assessments and seek their own professional advice in all respects. Prepared February 2023. These are representations as to future matters based on an honest and reasonable view currently held by the vendor but what is represented is subject to planning and other approvals which may change.

 **lendlease living**

REGATTA

COLLINS WHARF

RIVERHOME

TYPE RH-01.D

3 BEDROOM
2.5 BATHROOM
2 CAR

INTERNAL 177M²
BALCONY 13M²
TOTAL AREA 190M²

RIVERHOME
303

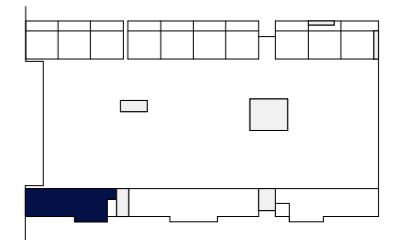
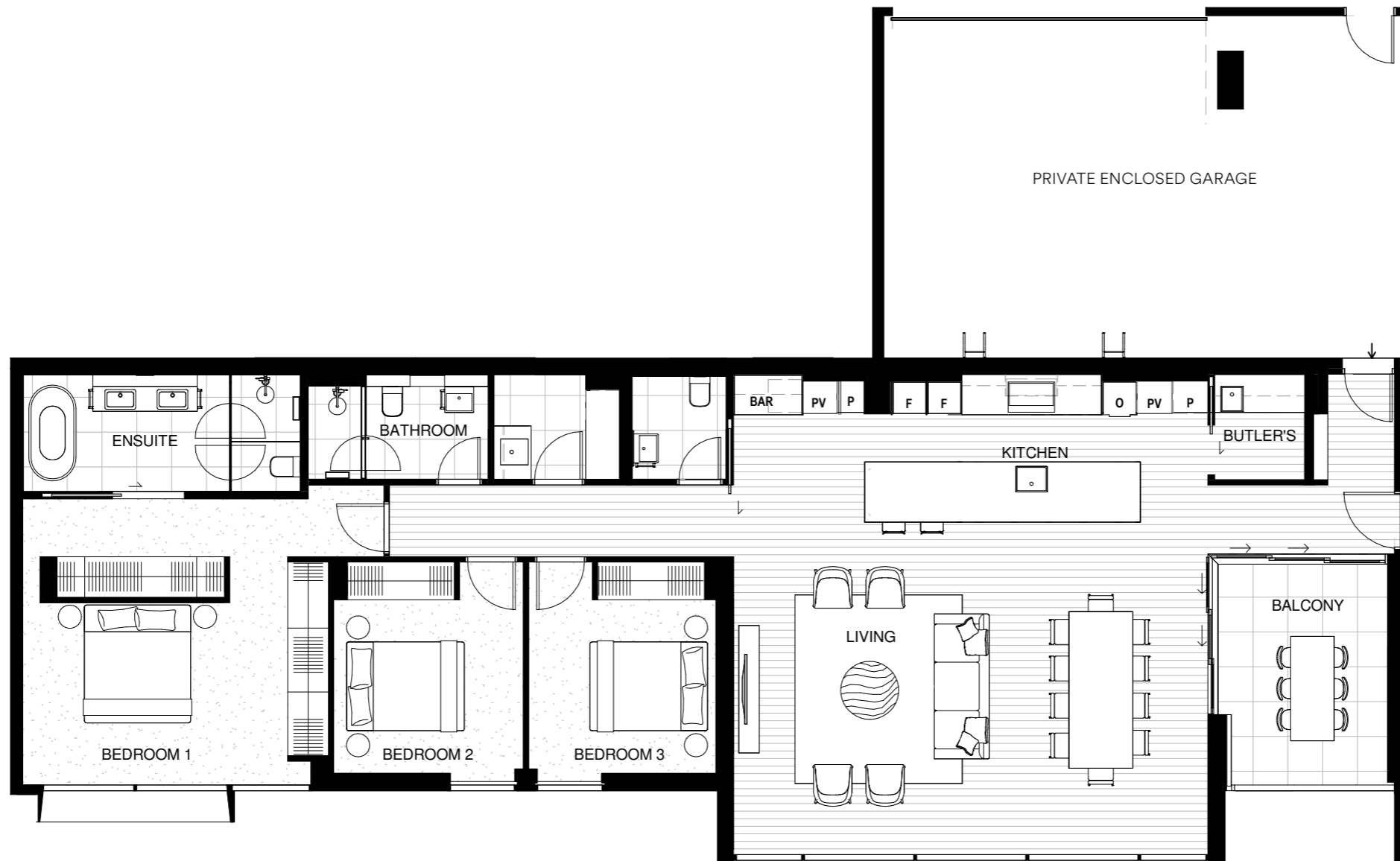

LEVEL 3



 **lendlease living**



Legend

- PV = Purchaser variation
- F = Fridge and Freezer
- O = Wall Oven
- P = Pantry



Disclaimer: These are preliminary, indicative floor plans not drawn to scale and are subject to planning and other approvals. Please note that these floor plans were produced prior to completion of construction. Any measurements shown are calculated in accordance with the relevant method of measurement published by the Property Council of Australia. Location and extent of solid façade elements, apartment dimensions, floor and apartment layouts, levels, designs, diagrams, structures, configurations, and ratios of different configurations, tile set-out, areas, fittings, finishes and specifications are approximate only and subject to change without notice in accordance with the provisions of the Contract of Sale or where required for compliance, planning, building regulations, other laws or for any other reason. The furniture is not included with any sale unless otherwise disclosed in the Contract for Sale. Prospective purchasers must make and only rely on their own assessments and seek their own professional advice in all respects. Prepared February 2023. These are representations as to future matters based on an honest and reasonable view currently held by the vendor but what is represented is subject to planning and other approvals which may change.

REGATTA

COLLINS WHARF

RIVERHOME

TYPE RH-02.A

3 BEDROOM
2.5 BATHROOM
2 HOME OFFICE
2 CAR

INTERNAL 197M²
BALCONY 39M²
TOTAL AREA 236M²

RIVER HOME
G01

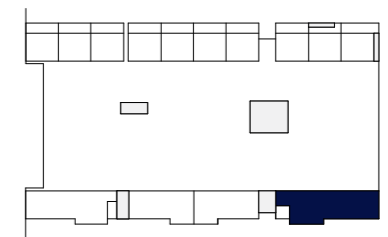
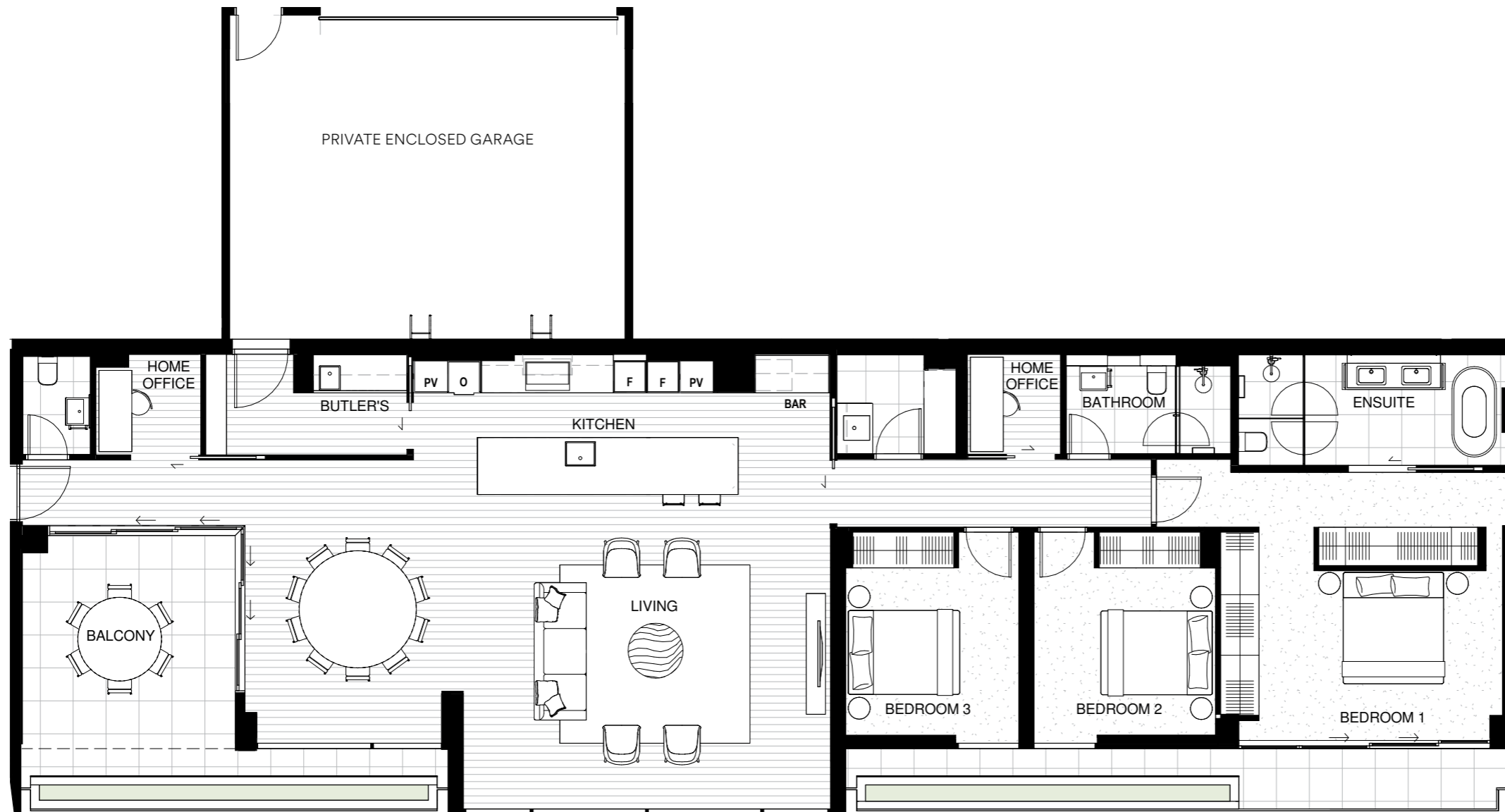

GROUND FLOOR



Legend

- PV = Purchaser variation
- F = Fridge and Freezer
- O = Wall Oven
- P = Pantry



Disclaimer: These are preliminary, indicative floor plans not drawn to scale and are subject to planning and other approvals. Please note that these floor plans were produced prior to completion of construction. Any measurements shown are calculated in accordance with the relevant method of measurement published by the Property Council of Australia. Location and extent of solid façade elements, apartment dimensions, floor and apartment layouts, levels, designs, diagrams, structures, configurations, and ratios of different configurations, tile set-out, areas, fittings, finishes and specifications are approximate only and subject to change without notice in accordance with the provisions of the Contract of Sale or where required for compliance, planning, building regulations, other laws or for any other reason. The furniture is not included with any sale unless otherwise disclosed in the Contract for Sale. Prospective purchasers must make and only rely on their own assessments and seek their own professional advice in all respects. Prepared February 2023. These are representations as to future matters based on an honest and reasonable view currently held by the vendor but what is represented is subject to planning and other approvals which may change.

REGATTA

COLLINS WHARF

RIVERHOME

TYPE RH-02.B

3 BEDROOM
2.5 BATHROOM
2 HOME OFFICE
2 CAR

INTERNAL 197M²
BALCONY 17M²
TOTAL AREA 214M²

RIVERHOME
101

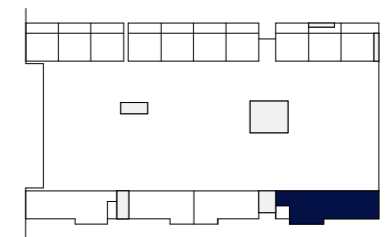
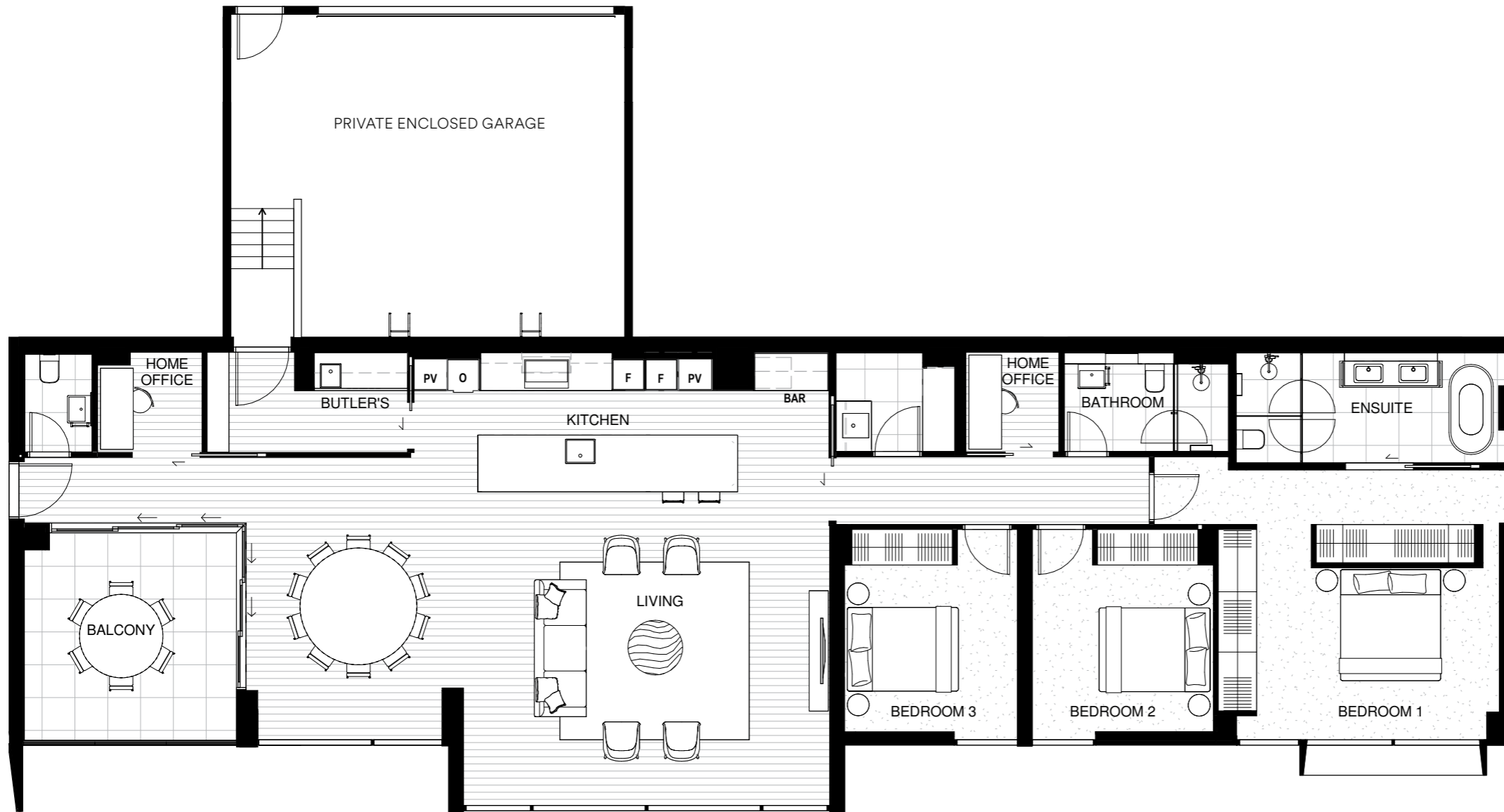

LEVEL 1



Legend

- PV = Purchaser variation
- F = Fridge and Freezer
- O = Wall Oven
- P = Pantry



Disclaimer: These are preliminary, indicative floor plans not drawn to scale and are subject to planning and other approvals. Please note that these floor plans were produced prior to completion of construction. Any measurements shown are calculated in accordance with the relevant method of measurement published by the Property Council of Australia. Location and extent of solid façade elements, apartment dimensions, floor and apartment layouts, levels, designs, diagrams, structures, configurations, and ratios of different configurations, tile set-out, areas, fittings, finishes and specifications are approximate only and subject to change without notice in accordance with the provisions of the Contract of Sale or where required for compliance, planning, building regulations, other laws or for any other reason. The furniture is not included with any sale unless otherwise disclosed in the Contract for Sale. Prospective purchasers must make and only rely on their own assessments and seek their own professional advice in all respects. Prepared February 2023. These are representations as to future matters based on an honest and reasonable view currently held by the vendor but what is represented is subject to planning and other approvals which may change.

lendlease living

REGATTA

COLLINS WHARF

RIVERHOME

TYPE RH-02.C

3 BEDROOM
2.5 BATHROOM
2 HOME OFFICE
2 CAR

INTERNAL 197M²
BALCONY 17M²
TOTAL AREA 214M²

RIVERHOME
201

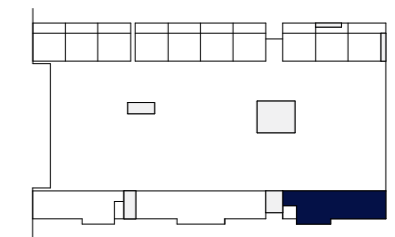
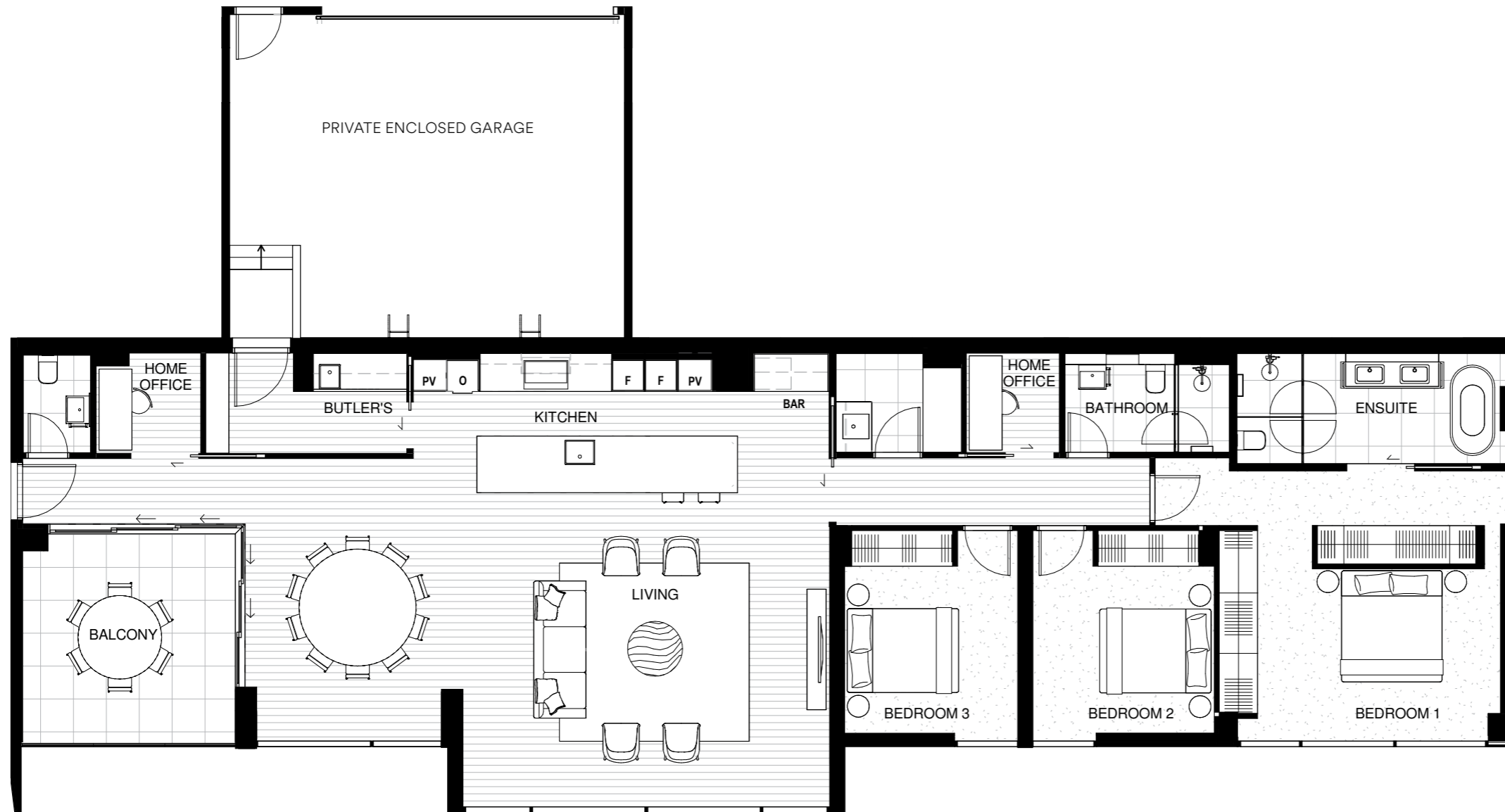

LEVEL 2



Legend

- PV = Purchaser variation
- F = Fridge and Freezer
- O = Wall Oven
- P = Pantry



Disclaimer: These are preliminary, indicative floor plans not drawn to scale and are subject to planning and other approvals. Please note that these floor plans were produced prior to completion of construction. Any measurements shown are calculated in accordance with the relevant method of measurement published by the Property Council of Australia. Location and extent of solid façade elements, apartment dimensions, floor and apartment layouts, levels, designs, diagrams, structures, configurations, and ratios of different configurations, tile set-out, areas, fittings, finishes and specifications are approximate only and subject to change without notice in accordance with the provisions of the Contract of Sale or where required for compliance, planning, building regulations, other laws or for any other reason. The furniture is not included with any sale unless otherwise disclosed in the Contract for Sale. Prospective purchasers must make and only rely on their own assessments and seek their own professional advice in all respects. Prepared February 2023. These are representations as to future matters based on an honest and reasonable view currently held by the vendor but what is represented is subject to planning and other approvals which may change.

REGATTA

COLLINS WHARF

RIVERHOME

TYPE RH-02.D

3 BEDROOM
2.5 BATHROOM
2 HOME OFFICE
2 CAR

INTERNAL 197M²
BALCONY 17M²
TOTAL AREA 214M²

RIVERHOME
301

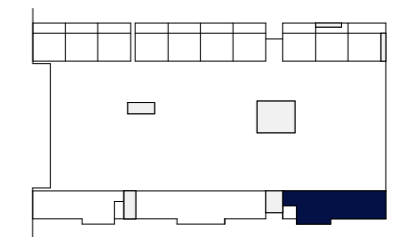
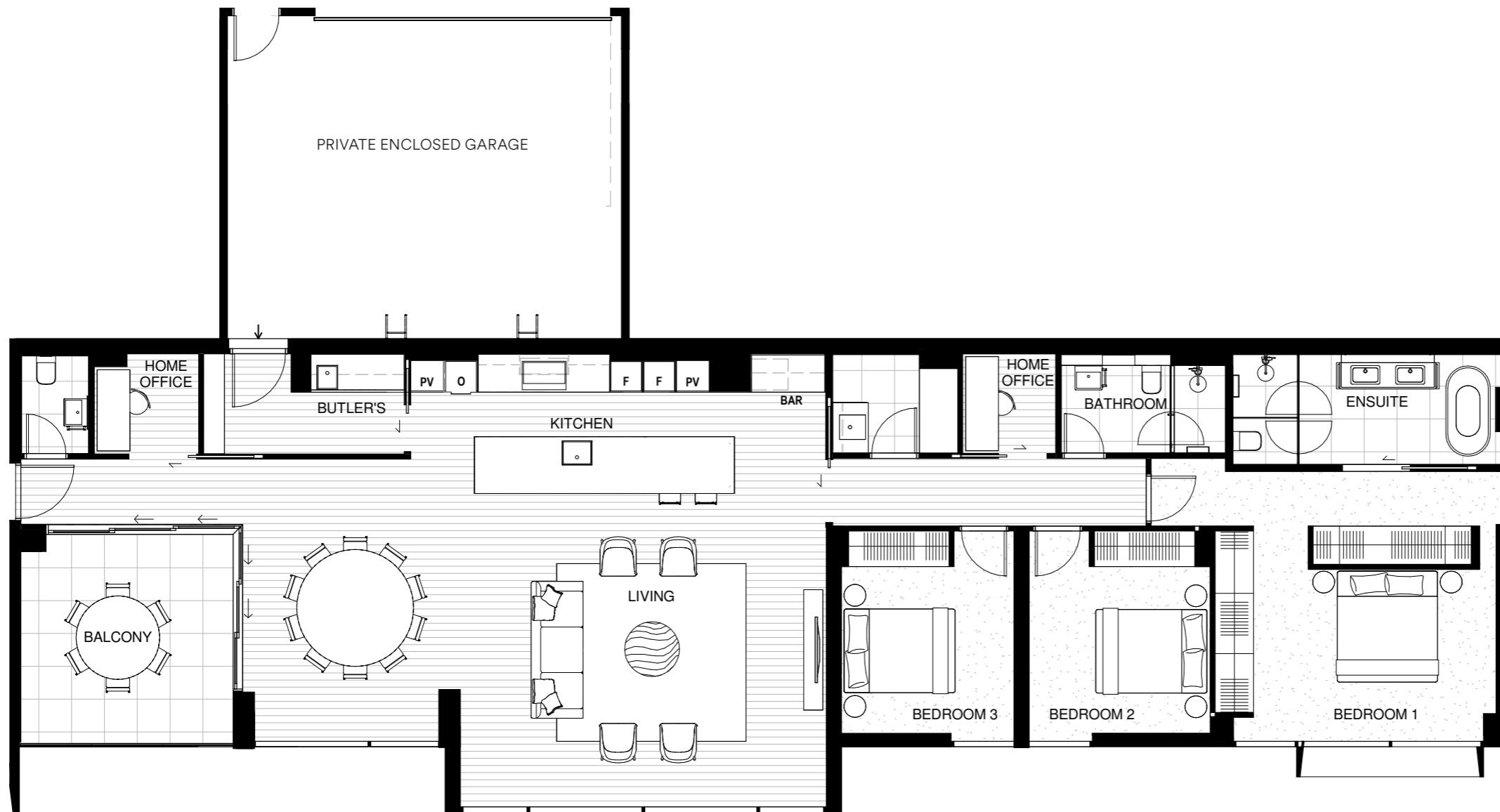

LEVEL 3



Legend

- PV = Purchaser variation
- F = Fridge and Freezer
- O = Wall Oven
- P = Pantry



Disclaimer: These are preliminary, indicative floor plans not drawn to scale and are subject to planning and other approvals. Please note that these floor plans were produced prior to completion of construction. Any measurements shown are calculated in accordance with the relevant method of measurement published by the Property Council of Australia. Location and extent of solid façade elements, apartment dimensions, floor and apartment layouts, levels, designs, diagrams, structures, configurations, and ratios of different configurations, tile set-out, areas, fittings, finishes and specifications are approximate only and subject to change without notice in accordance with the provisions of the Contract of Sale or where required for compliance, planning, building regulations, other laws or for any other reason. The furniture is not included with any sale unless otherwise disclosed in the Contract for Sale. Prospective purchasers must make and only rely on their own assessments and seek their own professional advice in all respects. Prepared February 2023. These are representations as to future matters based on an honest and reasonable view currently held by the vendor but what is represented is subject to planning and other approvals which may change.

 **lendlease living**

REGATTA

COLLINS WHARF

RIVERHOME

TYPE RH-03.A

**4 BEDROOM
3 BATHROOM
1 HOME OFFICE
2 CAR**

INTERNAL 229M²
BALCONY/WINTER GARDEN 29M²
TOTAL AREA 258M²

RIVERHOME
G02

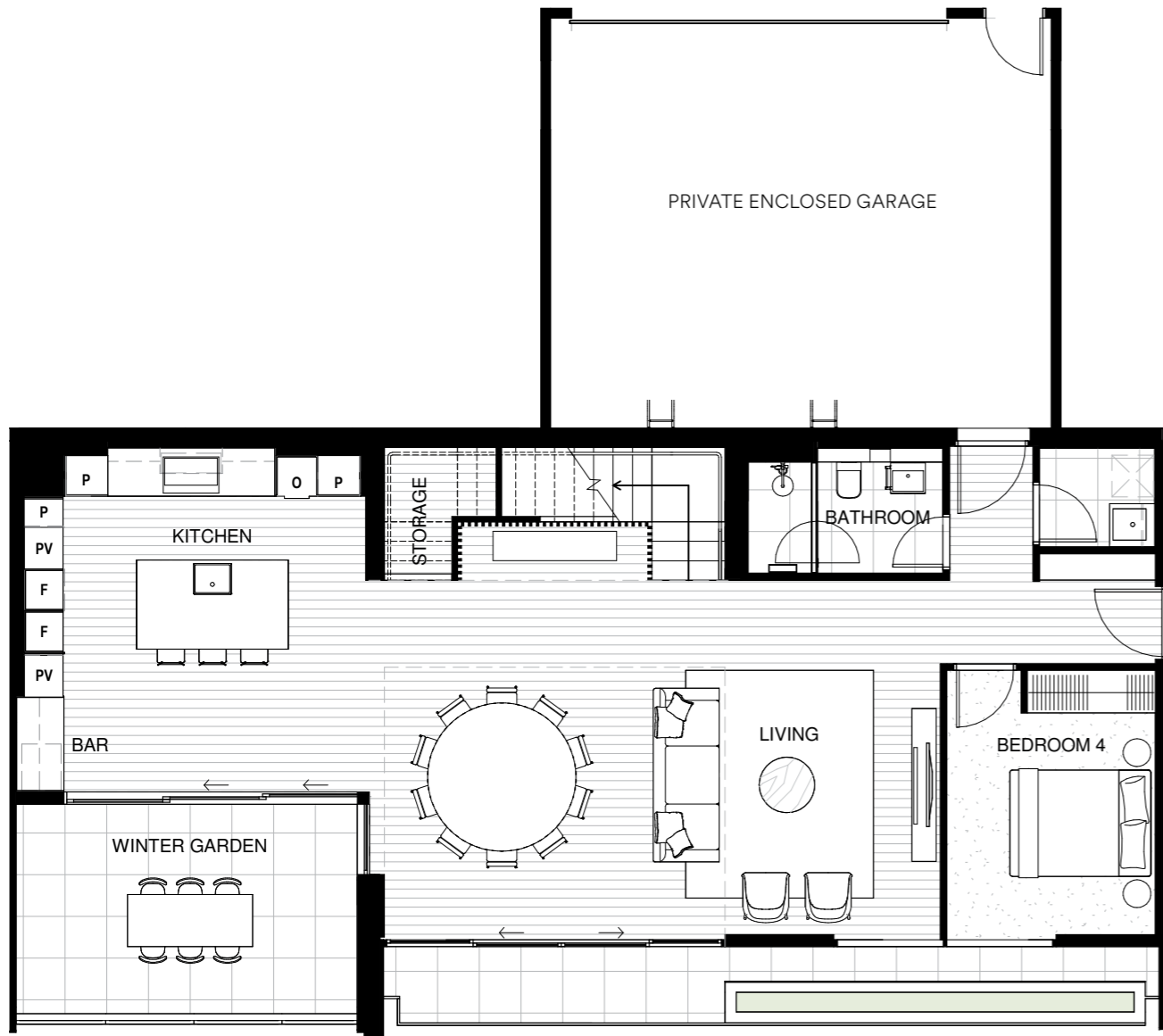

GROUND FLOOR

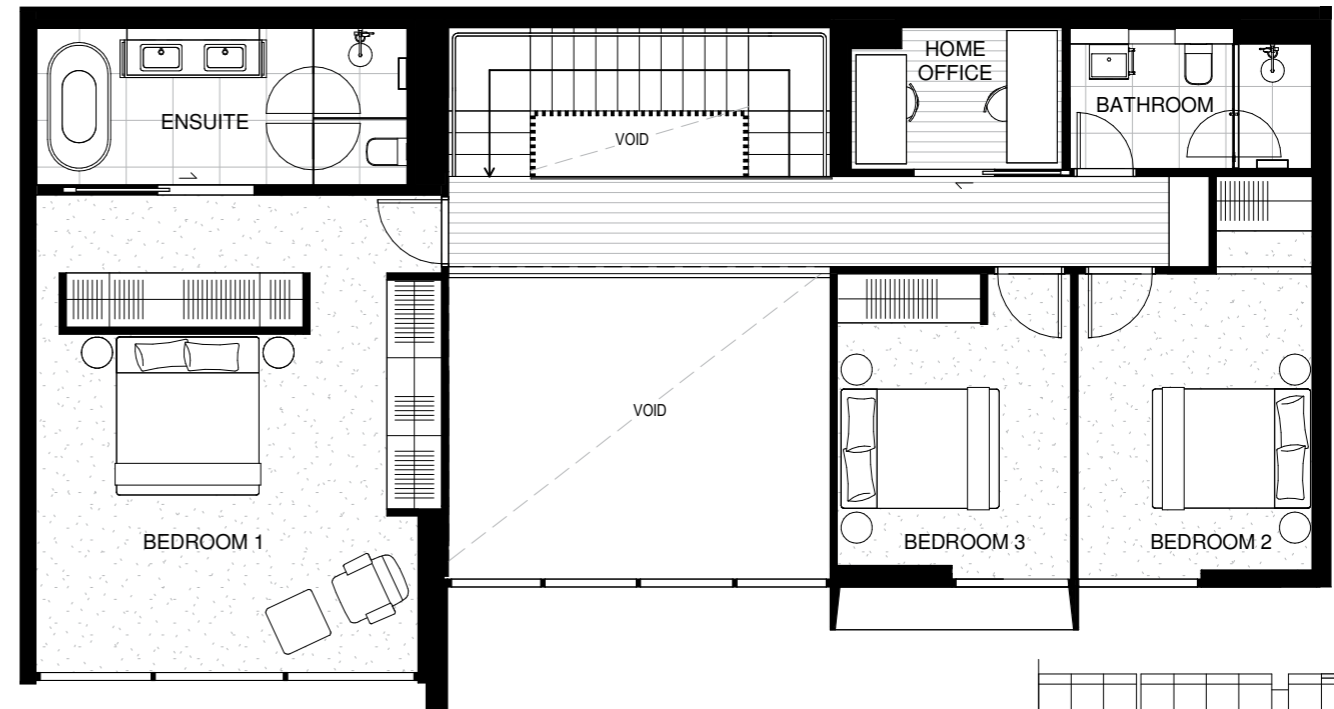

LEVEL 1

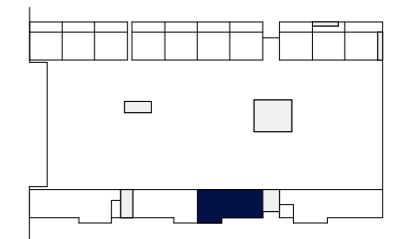

GROUND FLOOR AND LEVEL 1



Legend

- PV = Purchaser variation
- F = Fridge and Freezer
- O = Wall Oven
- P = Pantry



Disclaimer: These are preliminary, indicative floor plans not drawn to scale and are subject to planning and other approvals. Please note that these floor plans were produced prior to completion of construction. Any measurements shown are calculated in accordance with the relevant method of measurement published by the Property Council of Australia. Location and extent of solid façade elements, apartment dimensions, floor and apartment layouts, levels, designs, diagrams, structures, configurations, and ratios of different configurations, tile set-out, areas, fittings, finishes and specifications are approximate only and subject to change without notice in accordance with the provisions of the Contract of Sale or where required for compliance, planning, building regulations, other laws or for any other reason. The furniture is not included with any sale unless otherwise disclosed in the Contract for Sale. Prospective purchasers must make and only rely on their own assessments and seek their own professional advice in all respects. Prepared February 2023. These are representations as to future matters based on an honest and reasonable view currently held by the vendor but what is represented is subject to planning and other approvals which may change.

REGATTA

COLLINS WHARF

RIVERHOME

TYPE RH-03.B

4 BEDROOM
3 BATHROOM
1 HOME OFFICE
2 CAR

INTERNAL 227M²
BALCONY/WINTER GARDEN 30M²
TOTAL AREA 257M²

RIVERHOME
G03

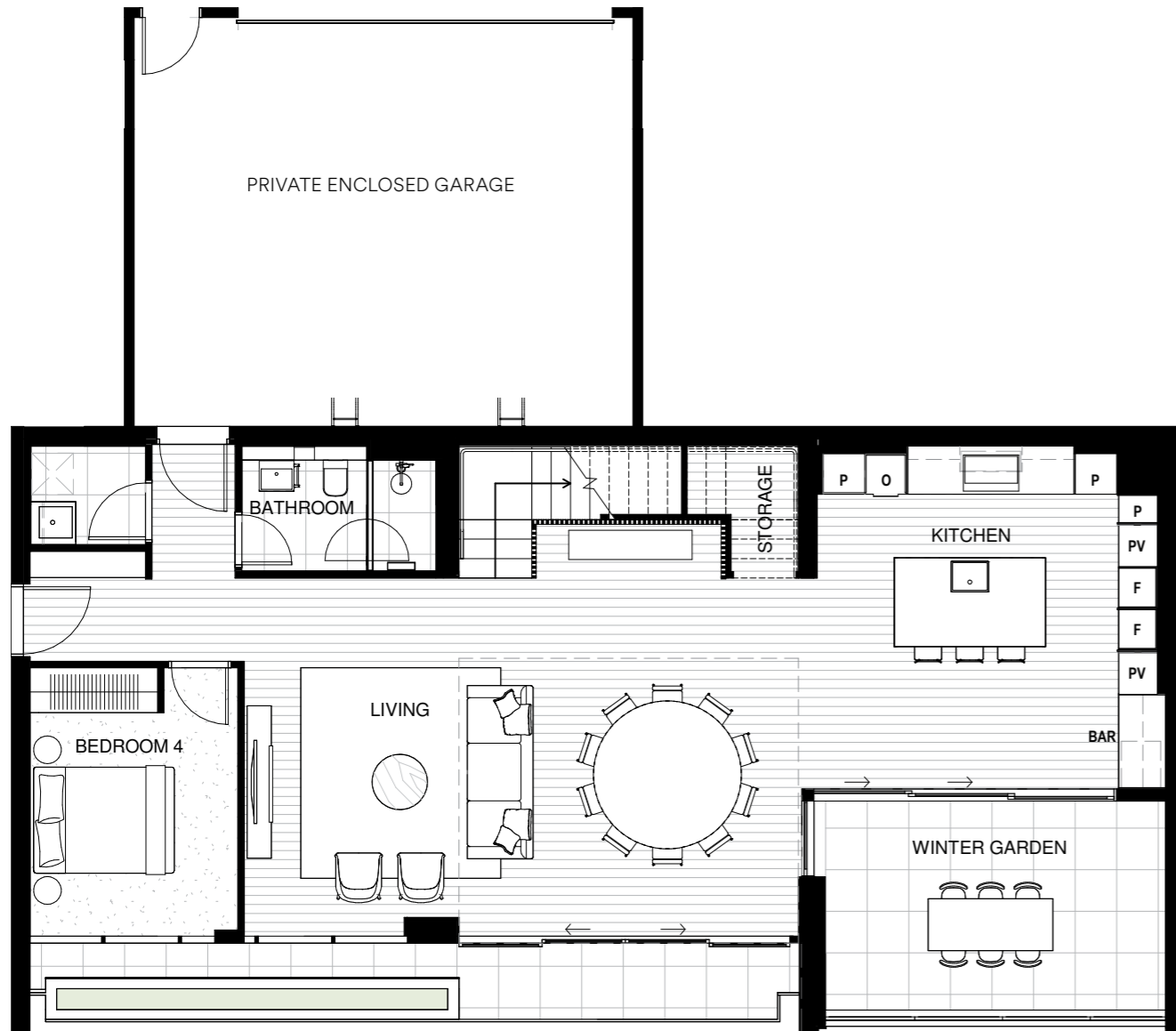

GROUND FLOOR



LEVEL 1

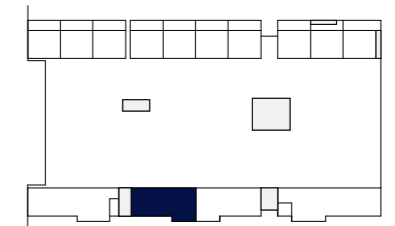

GROUND FLOOR AND LEVEL 1



Legend

- PV = Purchaser variation
- F = Fridge and Freezer
- O = Wall Oven
- P = Pantry



Disclaimer: These are preliminary, indicative floor plans not drawn to scale and are subject to planning and other approvals. Please note that these floor plans were produced prior to completion of construction. Any measurements shown are calculated in accordance with the relevant method of measurement published by the Property Council of Australia. Location and extent of solid façade elements, apartment dimensions, floor and apartment layouts, levels, designs, diagrams, structures, configurations, and ratios of different configurations, tile set-out, areas, fittings, finishes and specifications are approximate only and subject to change without notice in accordance with the provisions of the Contract of Sale or where required for compliance, planning, building regulations, other laws or for any other reason. The furniture is not included with any sale unless otherwise disclosed in the Contract for Sale. Prospective purchasers must make and only rely on their own assessments and seek their own professional advice in all respects. Prepared February 2023. These are representations as to future matters based on an honest and reasonable view currently held by the vendor but what is represented is subject to planning and other approvals which may change.

REGATTA

COLLINS WHARF

RIVERHOME

TYPE RH-04.A

4 BEDROOM
2.5 BATHROOM
1 HOME OFFICE
2 CAR

INTERNAL 251M²
BALCONY/WINTER GARDEN 14M²
TOTAL AREA 265M²

RIVERHOME
202

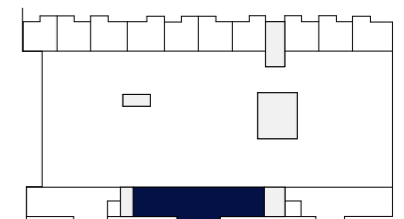

LEVEL 2



Legend

- PV = Purchaser variation
- F = Fridge and Freezer
- O = Wall Oven
- P = Pantry



Disclaimer: These are preliminary, indicative floor plans not drawn to scale and are subject to planning and other approvals. Please note that these floor plans were produced prior to completion of construction. Any measurements shown are calculated in accordance with the relevant method of measurement published by the Property Council of Australia. Location and extent of solid façade elements, apartment dimensions, floor and apartment layouts, levels, designs, diagrams, structures, configurations, and ratios of different configurations, tile set-out, areas, fittings, finishes and specifications are approximate only and subject to change without notice in accordance with the provisions of the Contract of Sale or where required for compliance, planning, building regulations, other laws or for any other reason. The furniture is not included with any sale unless otherwise disclosed in the Contract for Sale. Prospective purchasers must make and only rely on their own assessments and seek their own professional advice in all respects. Prepared February 2023. These are representations as to future matters based on an honest and reasonable view currently held by the vendor but what is represented is subject to planning and other approvals which may change.



REGATTA

COLLINS WHARF

RIVERHOME

TYPE RH-04.B

4 BEDROOM
2.5 BATHROOM
1 HOME OFFICE
2 CAR

INTERNAL 251M²
BALCONY/WINTER GARDEN 14M²
TOTAL AREA 265M²

RIVERHOME
302

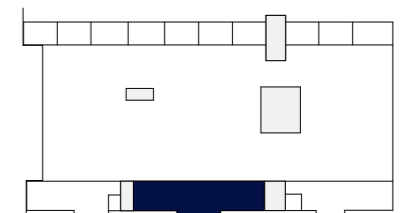

LEVEL 3



Legend

- PV = Purchaser variation
- F = Fridge and Freezer
- O = Wall Oven
- P = Pantry



Disclaimer: These are preliminary, indicative floor plans not drawn to scale and are subject to planning and other approvals. Please note that these floor plans were produced prior to completion of construction. Any measurements shown are calculated in accordance with the relevant method of measurement published by the Property Council of Australia. Location and extent of solid façade elements, apartment dimensions, floor and apartment layouts, levels, designs, diagrams, structures, configurations, and ratios of different configurations, tile set-out, areas, fittings, finishes and specifications are approximate only and subject to change without notice in accordance with the provisions of the Contract of Sale or where required for compliance, planning, building regulations, other laws or for any other reason. The furniture is not included with any sale unless otherwise disclosed in the Contract for Sale. Prospective purchasers must make and only rely on their own assessments and seek their own professional advice in all respects. Prepared February 2023. These are representations as to future matters based on an honest and reasonable view currently held by the vendor but what is represented is subject to planning and other approvals which may change.

 **lendlease living**

PREMIER COLLECTION SKYHOMES



REGATTA

COLLINS WHARF

SKYHOME

TYPE SKH-01

3 BEDROOM
2.5 BATHROOM
2 CAR

INTERNAL 182M²
BALCONY 48M²
TOTAL AREA 230M²

SKYHOME
2703

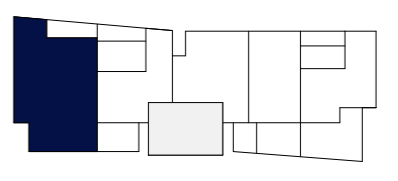
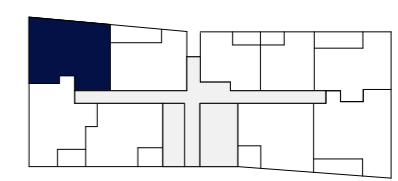
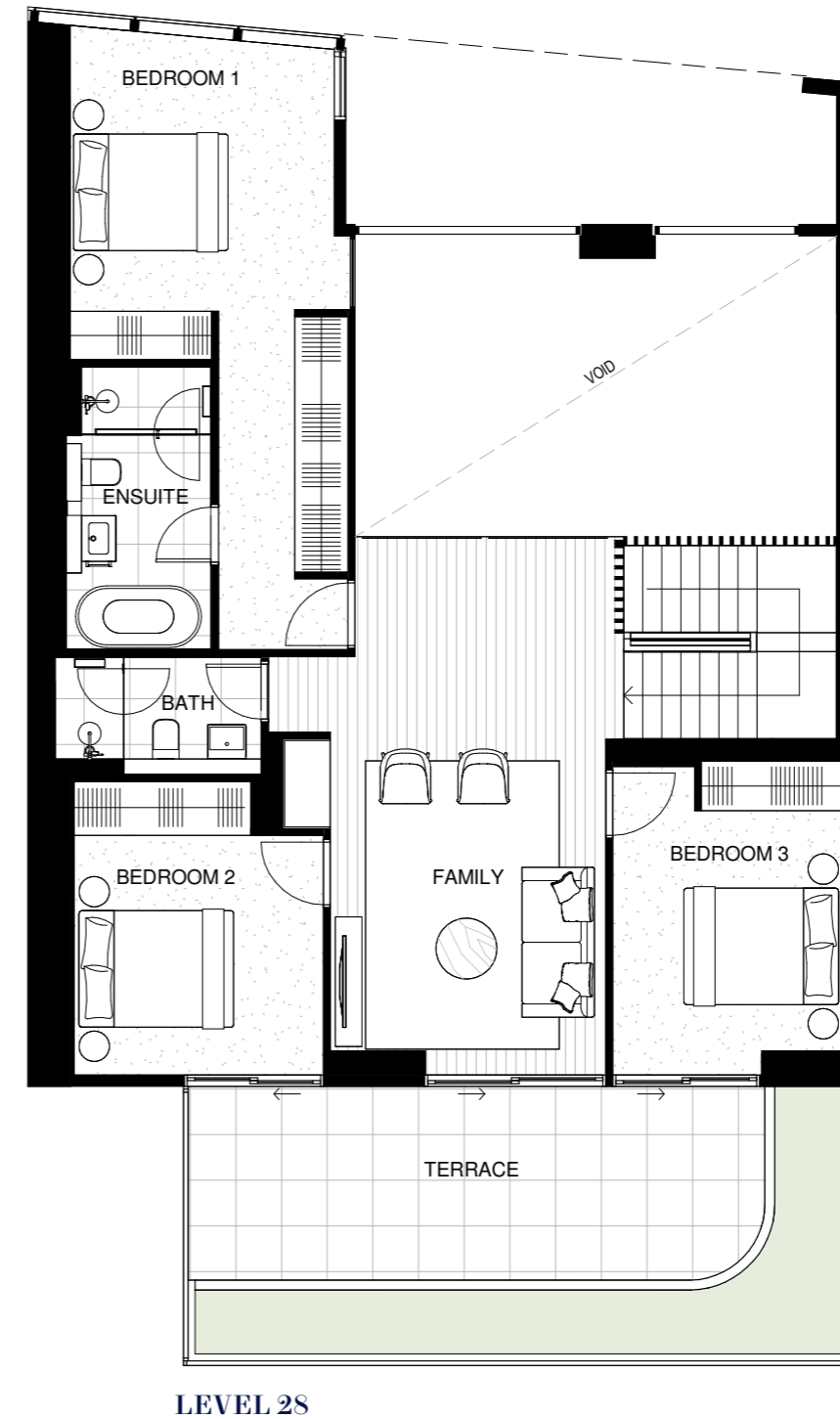
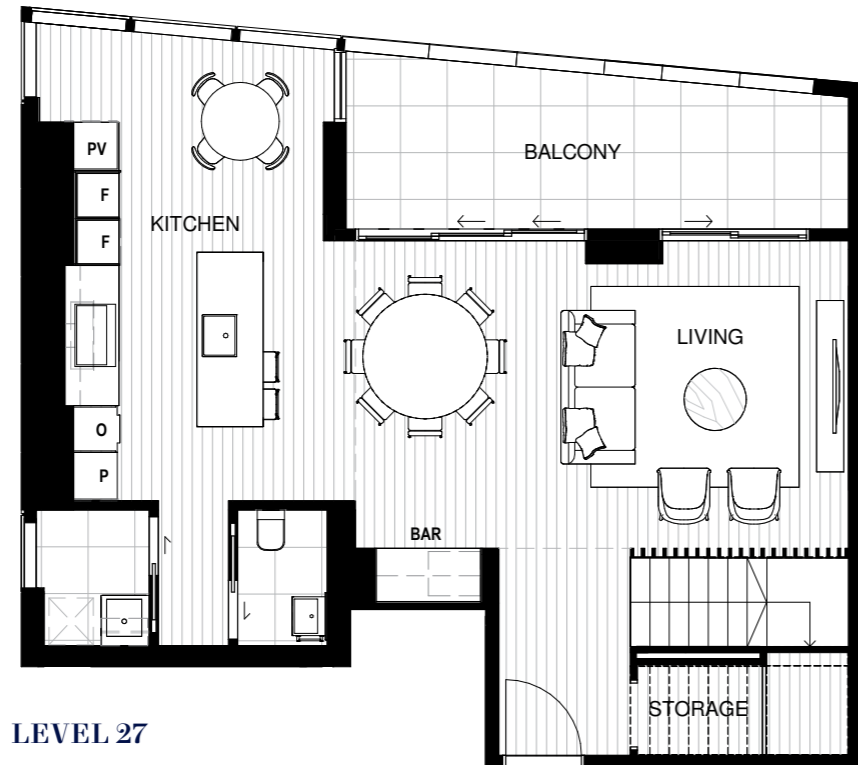

lendlease living



Legend
PV = Purchaser variation
F = Fridge and Freezer
O = Wall Oven
P = Pantry



Disclaimer: These are preliminary, indicative floor plans not drawn to scale and are subject to planning and other approvals. Please note that these floor plans were produced prior to completion of construction. Any measurements shown are calculated in accordance with the relevant method of measurement published by the Property Council of Australia. Location and extent of solid façade elements, apartment dimensions, floor and apartment layouts, levels, designs, diagrams, structures, configurations, and ratios of different configurations, tile set-out, areas, fittings, finishes and specifications are approximate only and subject to change without notice in accordance with the provisions of the Contract of Sale or where required for compliance, planning, building regulations, other laws or for any other reason. The furniture is not included with any sale unless otherwise disclosed in the Contract for Sale. Prospective purchasers must make and only rely on their own assessments and seek their own professional advice in all respects. Prepared February 2023. These are representations as to future matters based on an honest and reasonable view currently held by the vendor but what is represented is subject to planning and other approvals which may change.

REGATTA

COLLINS WHARF

SKYHOME

TYPE SKH-02

3 BEDROOM
2.5 BATHROOM
2 CAR

INTERNAL 151M²
BALCONY 36M²
TOTAL AREA 187M²

SKYHOME
2704

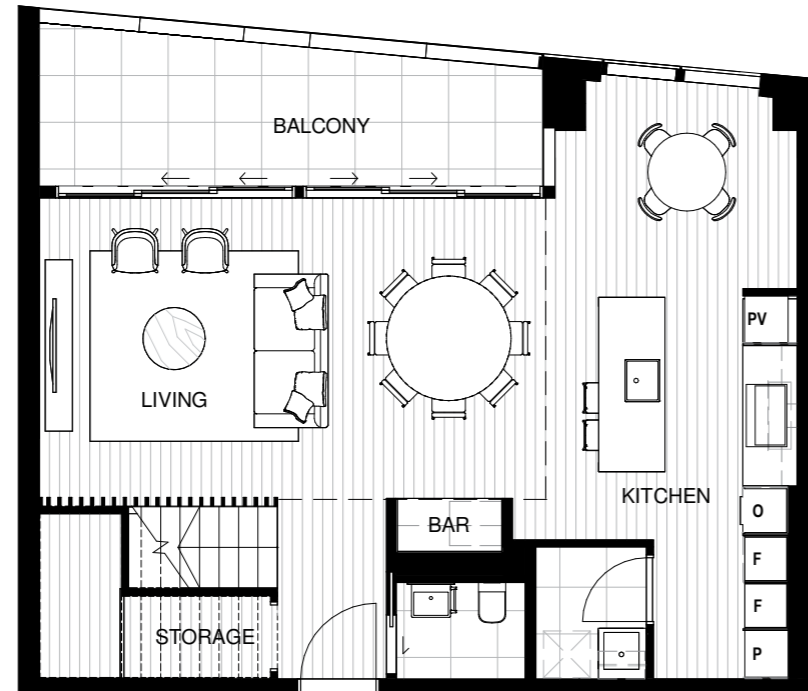

LEVEL 27

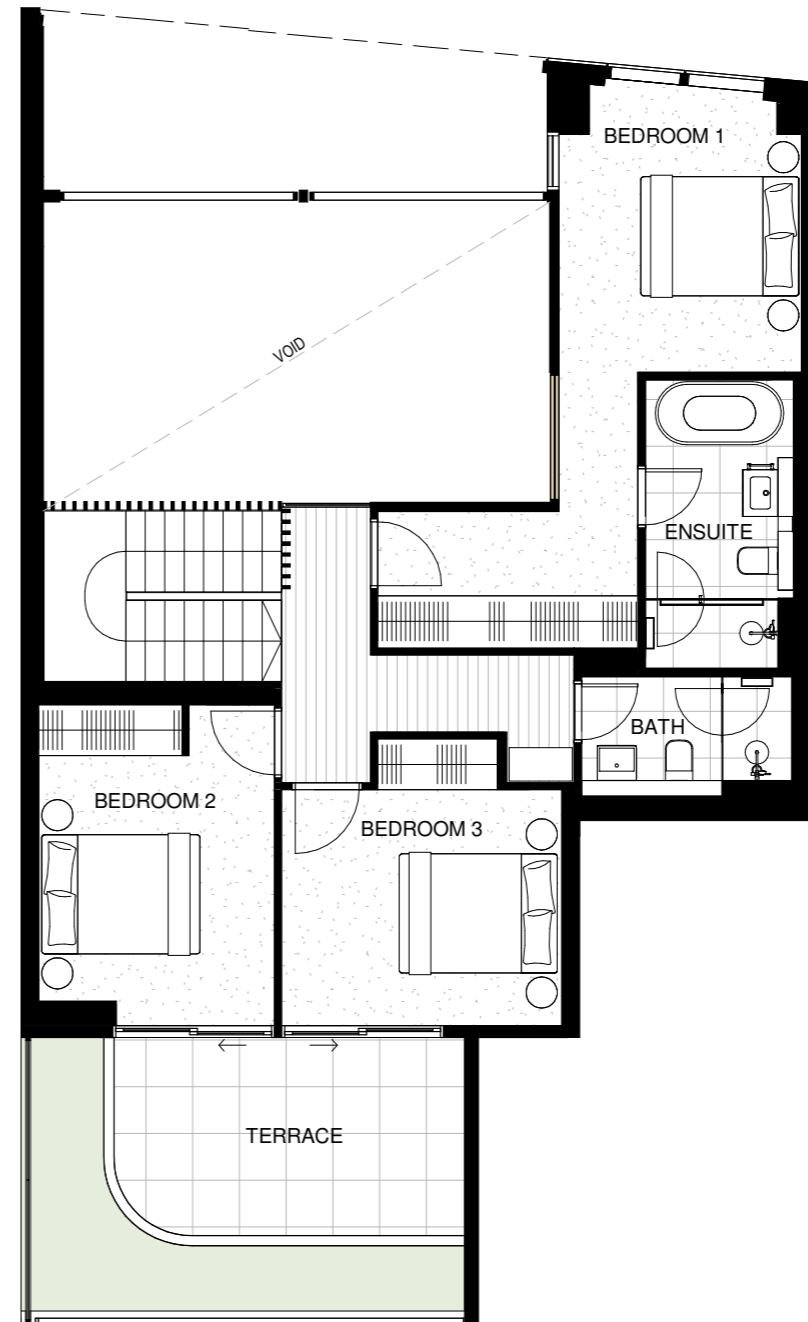

LEVEL 28

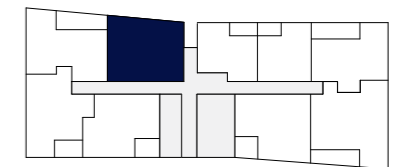

LEVEL 27

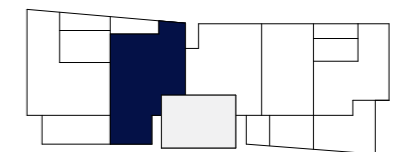

LEVEL 28



Legend

- PV = Purchaser variation
- F = Fridge and Freezer
- O = Wall Oven
- P = Pantry



Disclaimer: These are preliminary, indicative floor plans not drawn to scale and are subject to planning and other approvals. Please note that these floor plans were produced prior to completion of construction. Any measurements shown are calculated in accordance with the relevant method of measurement published by the Property Council of Australia. Location and extent of solid façade elements, apartment dimensions, floor and apartment layouts, levels, designs, diagrams, structures, configurations, and ratios of different configurations, tile set-out, areas, fittings, finishes and specifications are approximate only and subject to change without notice in accordance with the provisions of the Contract of Sale or where required for compliance, planning, building regulations, and other laws or for any other reason. The furniture is not included with any sale unless otherwise disclosed in the Contract for Sale. Prospective purchasers must make and only rely on their own assessments and seek their own professional advice in all respects. Prepared February 2023. These are representations as to future matters based on an honest and reasonable view currently held by the vendor but what is represented is subject to planning and other approvals which may change.

REGATTA

COLLINS WHARF

SKYHOME

TYPE SKH-03

3 BEDROOM
3.5 BATHROOM
1 HOME OFFICE
2 CAR

INTERNAL 145M²
 BALCONY 17M²
 TOTAL AREA 162M²

SKYHOME
 2705



LEVEL 27



LEVEL 28

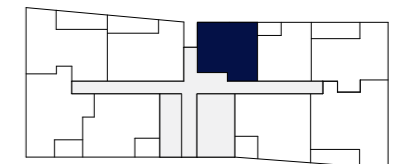

LEVEL 27

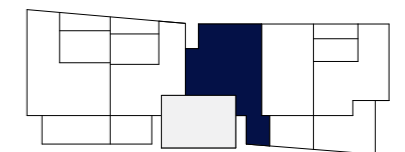

LEVEL 28



Legend

- PV = Purchaser variation
- F = Fridge and Freezer
- O = Wall Oven
- P = Pantry



Disclaimer: These are preliminary, indicative floor plans not drawn to scale and are subject to planning and other approvals. Please note that these floor plans were produced prior to completion of construction. Any measurements shown are calculated in accordance with the relevant method of measurement published by the Property Council of Australia. Location and extent of solid façade elements, apartment dimensions, floor and apartment layouts, levels, designs, diagrams, structures, configurations, and ratios of different configurations, tile set-out, areas, fittings, finishes and specifications are approximate only and subject to change without notice in accordance with the provisions of the Contract of Sale or where required for compliance, planning, building regulations, other laws or for any other reason. The furniture is not included with any sale unless otherwise disclosed in the Contract for Sale. Prospective purchasers must make and only rely on their own assessments and seek their own professional advice in all respects. Prepared February 2023. These are representations as to future matters based on an honest and reasonable view currently held by the vendor but what is represented is subject to planning and other approvals which may change.

REGATTA

COLLINS WHARF

SKYHOME

TYPE SKH-04

3 BEDROOM
2.5 BATHROOM
1 HOME OFFICE
2 CAR

INTERNAL 134M²
 BALCONY 31M²
 TOTAL AREA 165M²

SKYHOME
 2706

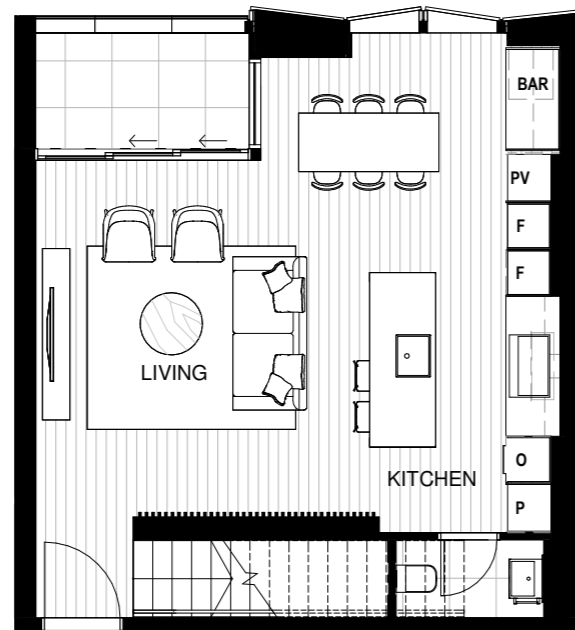

LEVEL 27

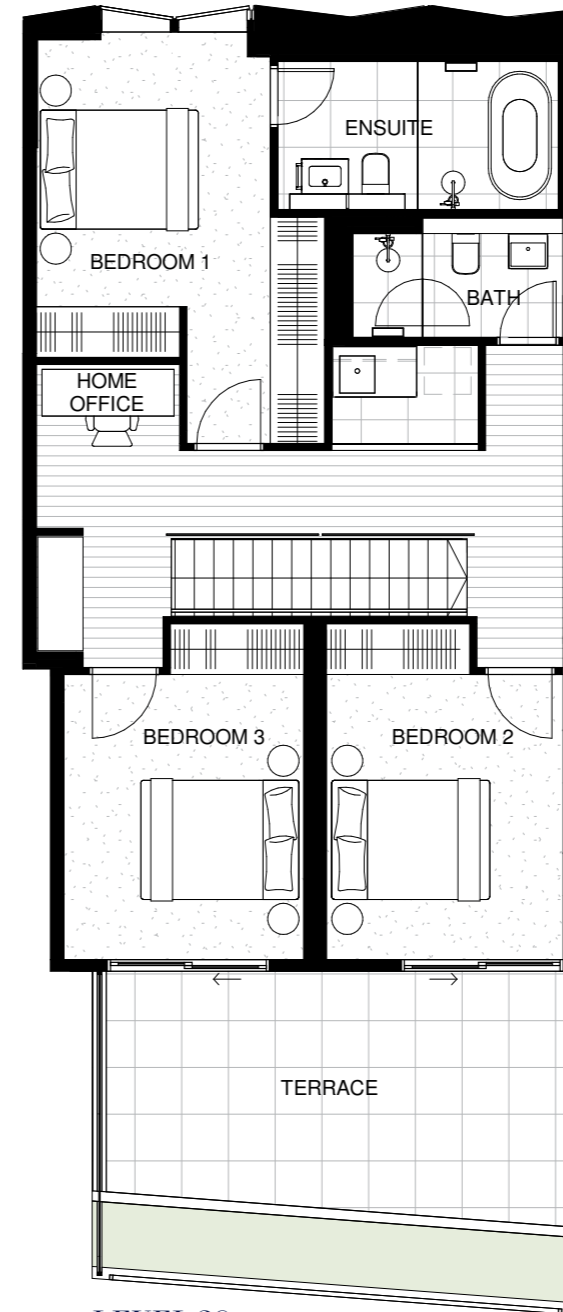

LEVEL 28

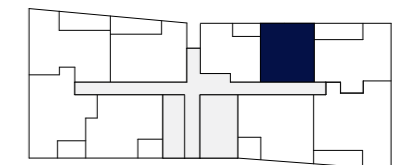

LEVEL 27

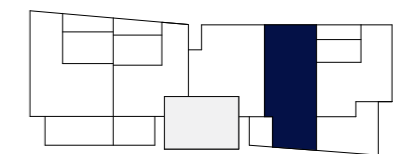

LEVEL 28



Legend

- PV = Purchaser variation
- F = Fridge and Freezer
- O = Wall Oven
- P = Pantry



Disclaimer: These are preliminary, indicative floor plans not drawn to scale and are subject to planning and other approvals. Please note that these floor plans were produced prior to completion of construction. Any measurements shown are calculated in accordance with the relevant method of measurement published by the Property Council of Australia. Location and extent of solid façade elements, apartment dimensions, floor and apartment layouts, levels, designs, diagrams, structures, configurations, and ratios of different configurations, tile set-out, areas, fittings, finishes and specifications are approximate only and subject to change without notice in accordance with the provisions of the Contract of Sale or where required for compliance, planning, building regulations, other laws or for any other reason. The furniture is not included with any sale unless otherwise disclosed in the Contract for Sale. Prospective purchasers must make and only rely on their own assessments and seek their own professional advice in all respects. Prepared February 2023. These are representations as to future matters based on an honest and reasonable view currently held by the vendor but what is represented is subject to planning and other approvals which may change.



REGATTA

COLLINS WHARF

SKYHOME

TYPE SKH-05

3 BEDROOM
3.5 BATHROOM
2 CAR

INTERNAL 155M²
BALCONY 59M²
TOTAL AREA 214M²

SKYHOME
2707



LEVEL 27

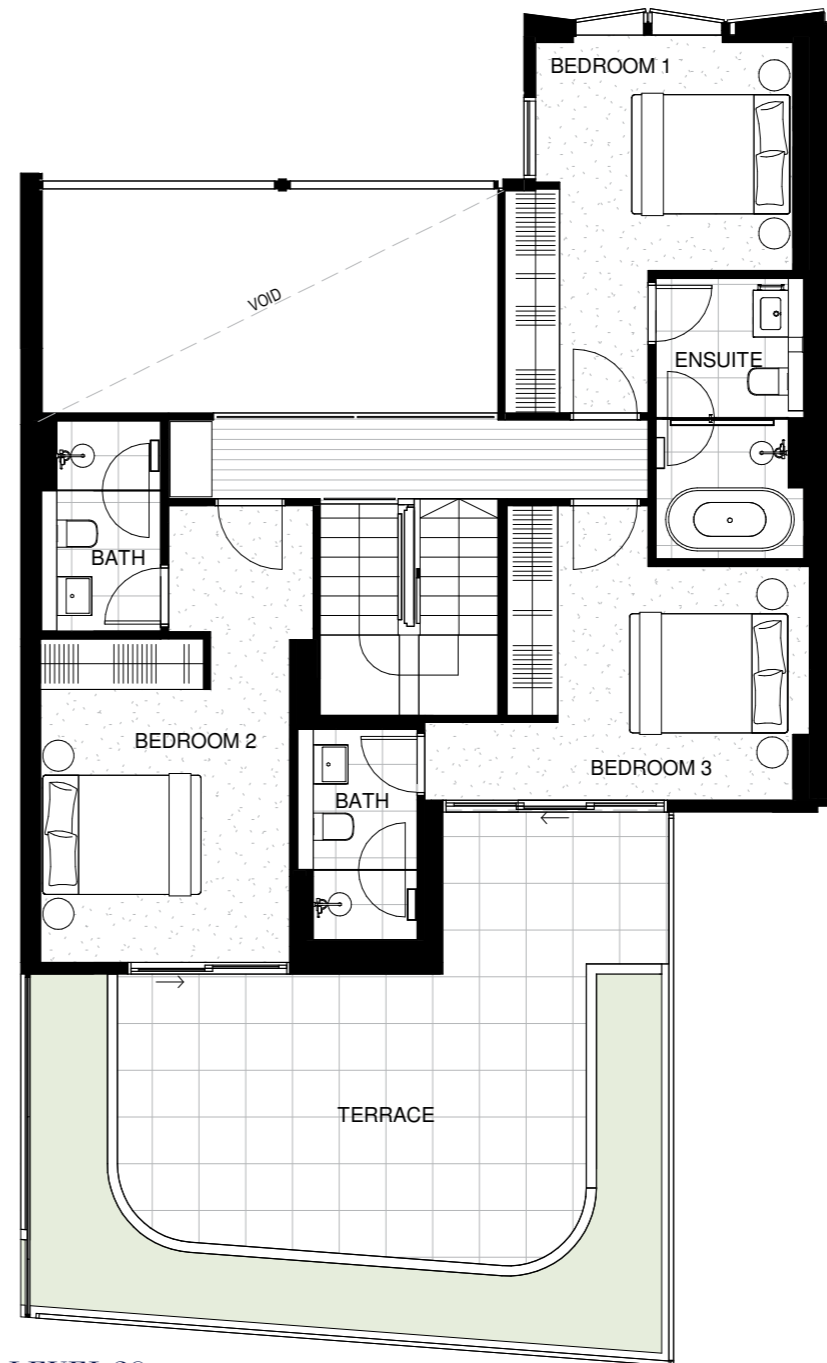

LEVEL 28

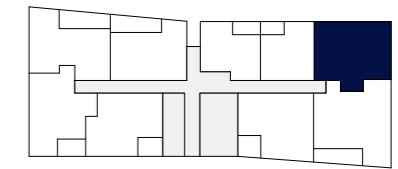

LEVEL 27

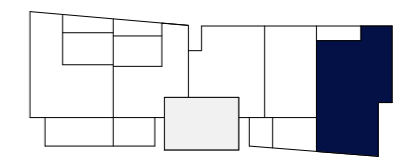

LEVEL 28



Legend

- PV = Purchaser variation
- F = Fridge and Freezer
- O = Wall Oven
- P = Pantry



Disclaimer: These are preliminary, indicative floor plans not drawn to scale and are subject to planning and other approvals. Please note that these floor plans were produced prior to completion of construction. Any measurements shown are calculated in accordance with the relevant method of measurement published by the Property Council of Australia. Location and extent of solid façade elements, apartment dimensions, floor and apartment layouts, levels, designs, diagrams, structures, configurations, and ratios of different configurations, tile set-out, areas, fittings, finishes and specifications are approximate only and subject to change without notice in accordance with the provisions of the Contract of Sale or where required for compliance, planning, building regulations, other laws or for any other reason. The furniture is not included with any sale unless otherwise disclosed in the Contract for Sale. Prospective purchasers must make and only rely on their own assessments and seek their own professional advice in all respects. Prepared February 2023. These are representations as to future matters based on an honest and reasonable view currently held by the vendor but what is represented is subject to planning and other approvals which may change.

FINISHES & SPECIFICATIONS

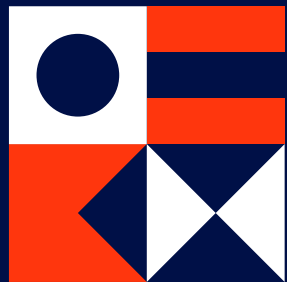

WATERFRONT APARTMENTS



REGATTA

COLLINS WHARF

SCHEDULE OF FINISHES - WATERFRONT APARTMENTS

SCHEME 1 – LIGHT SCHEME | SCHEME 2 – DARK SCHEME

| Area | Description | Material | Area | Description | Material | |
|-----------------------------------|----------------------------------------------------------------|-----------------------------------------------------------------------------------------------------------------|----------------------------------------------|------------------------------------------------------------------------|-----------------------------------------------------------------------------|-----------------------------------------------------------|
| Building External Envelope | Walls | Aluminium frame and glass façade system | | Microwave - Three bed apartments | Miele microwave oven (600mm) | |
| | Windows | Aluminium powder-coated frames | | Rangehood | European concealed rangehood (ducted externally) | |
| | Roof | Podium roof – pavers and ballast | | Fridge | Not included – by purchaser (cavity only) | |
| | Balconies / Terraces | Tiles or pavers and painted concrete soffit Metal and glass balustrades (with solid upturn where applicable) | | Walk-In Laundry / Pantry (where applicable, in lieu of Laundry) | Flooring and Skirting | Vitrified tiles |
| | Carpark | Concrete floors Overhead lighting Automated carpark entry | | | Walls / Ceiling | Painted plasterboard |
| | | | Benchtop | | Reconstituted stone | |
| | | | Splashback | | Reconstituted stone | |
| | | | Cupboards | | Melamine finish | |
| Living / Dining | Flooring | Engineered timber flooring | | Handles | Recessed finger pulls to drawers and cupboards | |
| | Walls / Ceiling | Painted plasterboard | | Tapware | Single lever kitchen mixer | |
| Kitchen | Flooring | Engineered timber flooring | | Sink | Single bowl stainless steel sink, under mounted | |
| | Walls / Ceiling | Painted plasterboard | Bathroom / Ensuite (where applicable) | Flooring | Vitrified tiles | |
| | Benchtop | Reconstituted stone | | Walls | Vitrified tiles | |
| | Splashback | Reconstituted stone | | Ceilings | Painted plasterboard | |
| | Cupboards | Melamine finish | | Splashback | Vitrified tiles | |
| | Handles | Recessed finger pulls to drawers and cupboards | | Mirror | Mirrored glass fronted shaving cabinet | |
| | Tapware | Single lever kitchen mixer | | Basin | Wall hung ceramic basin | |
| | Sink – One bed apartments & Two bed, one bath apartments | Single bowl stainless steel sink, under mounted | | Tapware | Chrome finish | |
| | Sink – Two bed, two bath apartments | 1.3 bowl stainless steel sink, under mounted | | Toilet | Ceramic with concealed cistern | |
| | Sink – Three bed apartments | 2 bowl stainless steel sink, under mounted | | Shower | Glazed frameless shower screen enclosure and vitrified tiles | |
| | Bin | Twin bin in cupboard under sink | | Bathroom Accessories | Chrome finish towel rail, toilet roll holder, robe hook and shower shelf | |
| | Dishwasher | Miele fully integrated dishwasher | | Bath (where applicable) | Enamel under slung bath with reconstituted stone surrounds | |
| | Oven | Miele oven (600mm) | | Bedrooms | Flooring | Carpet |
| | Cooktop - One bed apartments & Two bed apartments | Miele induction cooktop (approximately 574mm) | | | Walls / Ceilings | Painted plasterboard |
| | Cooktop - Three bed apartments | Miele induction cooktop (approximately 800mm) | | | Built In Robes | Mirror sliding doors with melamine shelf and hanging rail |



REGATTA

COLLINS WHARF

SCHEDULE OF FINISHES - WATERFRONT APARTMENTS

SCHEME 1 – LIGHT SCHEME | SCHEME 2 – DARK SCHEME

| Area | Description | Material | Area | Description | Material |
|--------------------------------------|-----------------------------------|--------------------------------------------------------------------------------------------------------------------------|---------------------------------------------------|----------------------------|---------------------------------------------------------------------------------|
| Laundry | Flooring and Skirting | Vitrified tiles | Electrical and Communications (Exclusions) | Internet Service | Commissioning of internet service provider (ISP) – by purchaser |
| | Walls / Ceiling | Painted plasterboard | | TV Service | Commissioning of Foxtel or any other pay TV provider – by purchaser |
| | Splashback | Ceramic tiles to tub only | | Telephone Service | Commissioning of telephone service provider – by purchaser |
| | Tapware | Chrome finish | General Building Services | Exhaust | Dedicated kitchen rangehood Bathroom and laundry exhaust (ducted externally) |
| | Laundry Tub | Stainless steel sink and metal cabinet | | Heating and Cooling | One bedroom apartments |
| | Cupboards | Melamine finish | Two & three bedroom apartments | | Concealed air conditioning to living area and master bedroom only |
| | Washer / Dryer | Not included – by purchaser (cavity included) | Hot Water | | Centralised hot water unit |
| General | Entry Door | Fire rated door with painted finish | Cold Water | | Individually metered in common cupboard |
| | Internal Doors | Painted finish | | | |
| | Skirting | Painted finish | | | |
| | Linen Cupboard (where applicable) | Melamine finish doors with melamine interiors | | | |
| Electrical and Communications | General Lighting | LED downlights | | | |
| | TV Point | One TV point to Living One TV point to Bedroom 1 Wired for free to air and pay TV | | | |
| | Telephone / Data Point | One double data point in Living room One single data point at ONT and study (if applicable) | | | |
| | Switchboard | RCD protection for lighting and power circuits | | | |
| | Security | Proximity card/FOB access to building and automated car park entry door Video intercom Keyless entry to entry door | | | |



PREMIER COLLECTION



REGATTA

COLLINS WHARF

SCHEDULE OF FINISHES - PREMIER COLLECTION

SCHEME 1 – CONTEMPORARY SCHEME | SCHEME 2 – CLASSIC SCHEME | SCHEME 3 – MARINE SCHEME

| Area | Description | Material | Area | Description | Material |
|-----------------------------------|--------------------------------------------------|------------------------------------------------------------------------------------------------------------------|-------------------------------------------|--------------------------------------------------------------------------------------------------------------|--------------------------------------------------------------------------------------------------------------------|
| Building External Envelope | Walls | Aluminium frame and glass façade system | Butler's Pantry (where applicable) | Flooring | Engineered timber flooring |
| | Windows | Aluminium powder-coated frames | | Walls / Ceiling | Painted plasterboard |
| | Balconies / Terraces | Tiles and pavers and painted concrete soffit Metal and glass balustrades (with solid upturn where applicable) | | Benchtop | Natural stone |
| | Carpark | Concrete floors Overhead lighting Automated carpark entry | | Splashback | Natural stone |
| | Garage (Riverhomes only) | Individual garage with secure door and remote-control entry access | | Cupboards | Lacquer finish door Melamine carcass interior |
| Living / Dining | Flooring | Engineered timber flooring | | Tapware | Single lever pull out kitchen mixer |
| | Walls / Ceiling | Scheme 1 & 2 - Painted plasterboard | | Sink | Under mounted single bowl, stainless steel |
| | Walls / Ceiling | Scheme 3 - Painted plasterboard walls with painted feature ceiling | | Bar (where applicable) | Fridge |
| Kitchen | Flooring | Engineered timber flooring | | | Benchtop |
| | Walls / Ceiling | Painted plasterboard | Splashback | | Natural stone |
| | Benchtop | Natural stone | Cupboards | Feature melamine Melamine carcass interior | |
| | Splashback | Natural stone | Master Ensuite | Flooring | Porcelain tiles |
| | Cupboards | Lacquer finish door with feature melamine (where applicable) Melamine carcass interior | | Walls | Porcelain tiles |
| | Handles | Recessed finger pulls to drawers and cupboards Feature handles to pantry and fridge doors | | Feature Wall | Natural stone tiles |
| | Zip Tap | Zip Tap for boiling and chilled water | | Ceilings | Painted plasterboard |
| | Tapware | Single lever pull out kitchen mixer | | Mirror | Mirrored shaving cabinet with feature wall lights |
| | Sink | Large under mounted single bowl, stainless steel | | Basin | Underslung ceramic basin with natural stone surrounds Feature melamine joinery unit under Wall mounted mixer |
| | Bin | Twin bin in cupboard under sink | | Fixtures | Heated towel rail |
| | Dishwasher | Miele fully integrated dishwasher | Toilet | Ceramic with concealed cistern | |
| | Oven | Gaggenau oven (600mm) | Shower | Framed glazed shower screen enclosure Hand shower on rail with overhead rain shower Wall mounted mixer | |
| | Cooktop | Gaggenau induction cooktop (900mm) | Bath | Freestanding bath with wall mounted mixer | |
| | Microwave | Gaggenau combi microwave oven (600mm) | Bathroom | Flooring | Porcelain tiles |
| Rangehood | Gaggenau concealed rangehood (ducted externally) | Walls | | Porcelain tiles | |
| Fridge | Miele fully integrated fridge (600mm) | Feature Wall | | Natural stone tiles | |
| Freezer | Miele fully integrated freezer (600mm) | | | | |



REGATTA

COLLINS WHARF

SCHEDULE OF FINISHES - PREMIER COLLECTION

SCHEME 1 – CONTEMPORARY SCHEME | SCHEME 2 – CLASSIC SCHEME | SCHEME 3 – MARINE SCHEME

| Area | Description | Material | Area | Description | Material |
|---------------------------------------------|------------------|--------------------------------------------------------------------------------------------------------------|-----------------------------------------|-----------------------------------------------------------------------------------------------------------|--------------------------------------------------------------------------------------------------------------------------|
| Bathroom (cont.) | Ceilings | Painted plasterboard | Roof Terrace (Harbourhomes only) | BBQ | Built in joinery unit with stainless steel sink and electrical BBQ unit |
| | Mirror | Mirrored shaving cabinet | | General | Entry Door |
| | Basin | Wall mounted ceramic basin with feature melamine unit under Wall mounted mixer | Entry Door (Harbourhomes only) | | External grade solid core door with painted finish |
| | Toilet | Ceramic with concealed cistern | Internal Doors | | Painted finish |
| | Shower | Framed glazed shower screen enclosure Hand shower on rail with overhead rain shower Wall mounted mixer | Skirting | | Painted finish |
| Powder Room (where applicable) | Flooring | Porcelain tiles | Linen Cupboard | | Lacquer finish doors with melamine interior |
| | Walls | Porcelain tiles | Stairs (where applicable) | Engineered timber flooring | |
| | Ceilings | Painted plasterboard | Window Furnishings | Auto hardwired translucent roller blinds to Living / Dining Manual block out roller blinds to Bedrooms | |
| | Mirror | Fixed mirror | Electrical and Communications | General Lighting | LED downlights |
| | Basin | Wall mounted ceramic basin with joinery unit under | | TV Point | One TV point to Living One TV point to Bedroom 1 Wired for free to air and pay TV |
| | Toilet | Ceramic with concealed cistern | | Telephone / Data Point | One double data point in Living One single data point at ONT and study (if applicable) |
| Bedroom 1 | Flooring | Wool blend carpet | | Switchboard | RCD protection for lighting and power circuits |
| | Walls / Ceiling | Painted plasterboard | | Security | Proximity card/FOB access to building and automated car park entry door Video intercom Keyless entry to entry door |
| | Built In Robes | Feature melamine hinged doors with matching melamine carcass, integrated lighting | | Electrical and Communications (exclusions) | Internet Service |
| Bedroom 2 / 3 / 4 (where applicable) | Flooring | Wool blend carpet | TV Service | | Commissioning of Foxtel or any other pay TV provider – by purchaser |
| | Walls / Ceilings | Painted plasterboard | Telephone Service | | Commissioning of telephone service provider – by purchaser |
| | Built In Robes | Feature melamine hinged doors with matching melamine carcass | General Building Services | Exhaust | Dedicated kitchen rangehood Bathroom and laundry exhaust (ducted externally) |
| Laundry | Flooring | Porcelain tiles | | Heating and Cooling | Ducted / concealed reverse cycle air conditioning to living / dining areas and all bedrooms |
| | Walls | Porcelain tiles / painted plasterboard | Hot Water | | Centralised hot water unit |
| | Ceiling | Painted plasterboard | | Cold Water | Individually metered in common cupboard |
| | Benchtop | Reconstituted stone | | | |
| | Cupboards | Melamine doors and melamine carcass | | | |
| | Tapware | Single lever mixer | | | |
| | Sink | Stainless steel inset sink | | | |
| | Washer / Dryer | Not included – by purchaser (cavity only) | | | |



